



YASS VALLEY COUNCIL

**MURRUMBATEMAN, BOWNING, BOOKHAM AND BINALONG
FLOOD STUDY**

ADDENDUM REPORT

JULY 2021

VOLUME 2 – FIGURES

COPYRIGHT NOTICE



This document, Murrumbateman, Bowning, Bookham and Binalong Flood Study - Addendum Report, is licensed under the [Creative Commons Attribution 4.0 Licence](#), unless otherwise indicated.

Please give attribution to: © Yass Valley Council 2021

We also request that you observe and retain any notices that may accompany this material as part of the attribution.

Notice Identifying Other Material and/or Rights in this Publication:

The author of this document has taken steps to both identify third-party material and secure permission for its reproduction and reuse. However, please note that where these third-party materials are not licensed under a Creative Commons licence, or similar terms of use, you should obtain permission from the rights holder to reuse their material beyond the ways you are permitted to use them under the [Copyright Act 1968](#). Please see the Table of References at the rear of this document for a list identifying other material and/or rights in this document.

Further Information

For further information about the copyright in this document, please contact:

Yass Valley Council
209 Comur Street, Yass
council@yass.nsw.gov.au
+61 2 6226 1477

DISCLAIMER

The [Creative Commons Attribution 4.0 Licence](#) contains a Disclaimer of Warranties and Limitation of Liability. In addition: **This document (and its associated data or other collateral materials, if any, collectively referred to herein as the 'document') were produced by Lyall & Associates Consulting Water Engineers for Yass Valley Council only. The views expressed in the document are those of the author(s) alone, and do not necessarily represent the views of Yass Valley Council. Reuse of this study or its associated data by anyone for any other purpose could result in error and/or loss. You should obtain professional advice before making decisions based upon the contents of this document.**

ANNEXURE F

FIGURES RELATING TO THE VILLAGE OF SUTTON

LIST OF FIGURES (ANNEXURE F)

F1	Sutton Flood Hazard Vulnerability Classification – 1% AEP (2 Sheets)
F2	Sutton Flood Hazard Vulnerability Classification – 0.2% AEP (2 Sheets)
F3	Sutton Flood Hazard Vulnerability Classification – PMF (2 Sheets)
F4	Sutton Hydraulic Categorisation of Floodplain – 1% AEP (2 Sheets)
F5	Sutton Flood Emergency Response Classification – 1% AEP (2 Sheets)
F6	Extract of Yass Valley Flood Planning Map at Sutton (2 Sheets)
F7	Extract of Yass Valley Flood Planning Constraint Category Map at Sutton (2 Sheets)

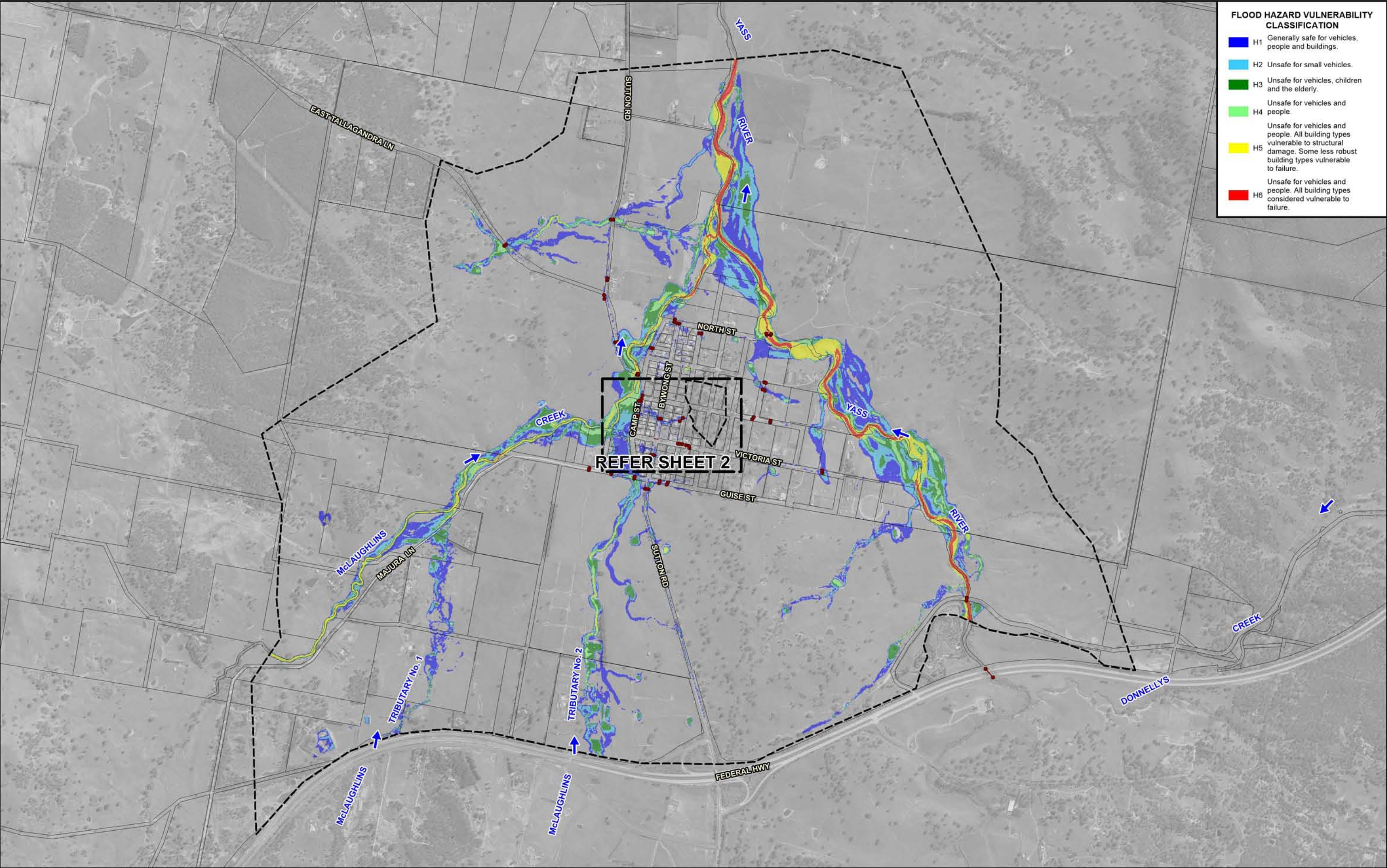

FLOOD HAZARD VULNERABILITY CLASSIFICATION	
H1	Generally safe for vehicles, people and buildings.
H2	Unsafe for small vehicles.
H3	Unsafe for vehicles, children and the elderly.
H4	Unsafe for vehicles and people.
H5	Unsafe for vehicles and people. All building types vulnerable to structural damage. Some less robust building types vulnerable to failure.
H6	Unsafe for vehicles and people. All building types considered vulnerable to failure.

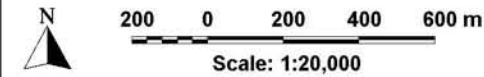

NOTE:
The ground surface model incorporated in TUFLOW is based on LiDAR survey which has been sampled on a 5 m grid and does not necessarily incorporate localised features which can influence flooding behaviour in individual allotments.

Flood depths are therefore approximate only and require interpretation by a suitably qualified engineer to determine flooding behaviour in individual allotments. Any assessment of flooding in individual allotments may also require a site survey.

- LEGEND
- Two-Dimensional Model Boundary
 - Modelled Stormwater Drainage System

MURRUMBATEMAN, BOWNING, BOOKHAM AND BINALONG
FLOOD STUDY

Figure F1
(Sheet 1 of 2)

SUTTON FLOOD HAZARD VULNERABILITY CLASSIFICATION
1% AEP

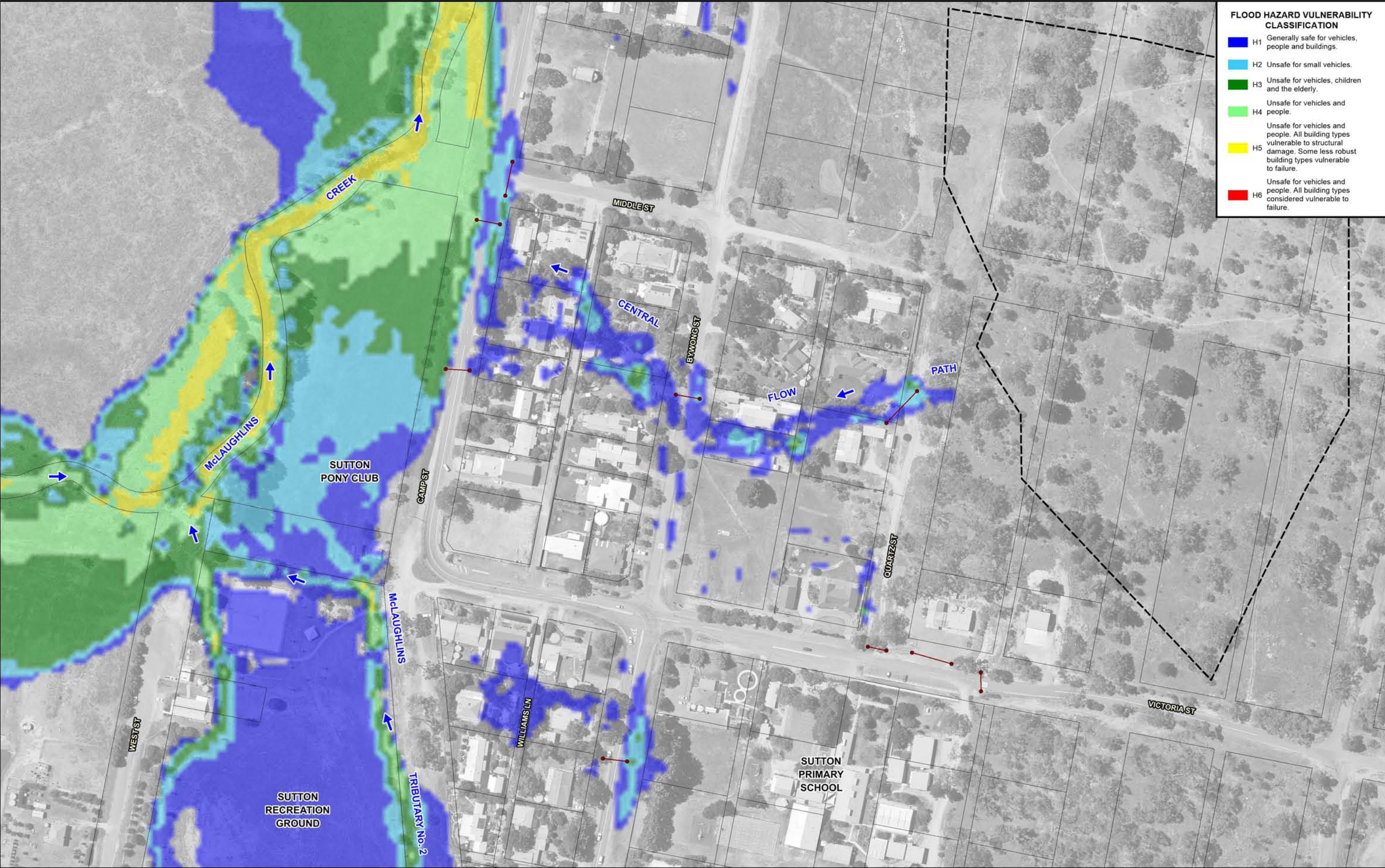

FLOOD HAZARD VULNERABILITY CLASSIFICATION	
H1	Generally safe for vehicles, people and buildings.
H2	Unsafe for small vehicles.
H3	Unsafe for vehicles, children and the elderly.
H4	Unsafe for vehicles and people.
H5	Unsafe for vehicles and people. All building types vulnerable to structural damage. Some less robust building types vulnerable to failure.
H6	Unsafe for vehicles and people. All building types considered vulnerable to failure.

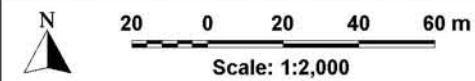

NOTE:
The ground surface model incorporated in TUFLOW is based on LiDAR survey which has been sampled on a 5 m grid and does not necessarily incorporate localised features which can influence flooding behaviour in individual allotments.

Flood depths are therefore approximate only and require interpretation by a suitably qualified engineer to determine flooding behaviour in individual allotments. Any assessment of flooding in individual allotments may also require a site survey.

- LEGEND
- Two-Dimensional Model Boundary
 - Modelled Stormwater Drainage System

MURRUMBATEMAN, BOWNING, BOOKHAM AND BINALONG
FLOOD STUDY

Figure F1
(Sheet 2 of 2)

SUTTON FLOOD HAZARD VULNERABILITY CLASSIFICATION
1% AEP

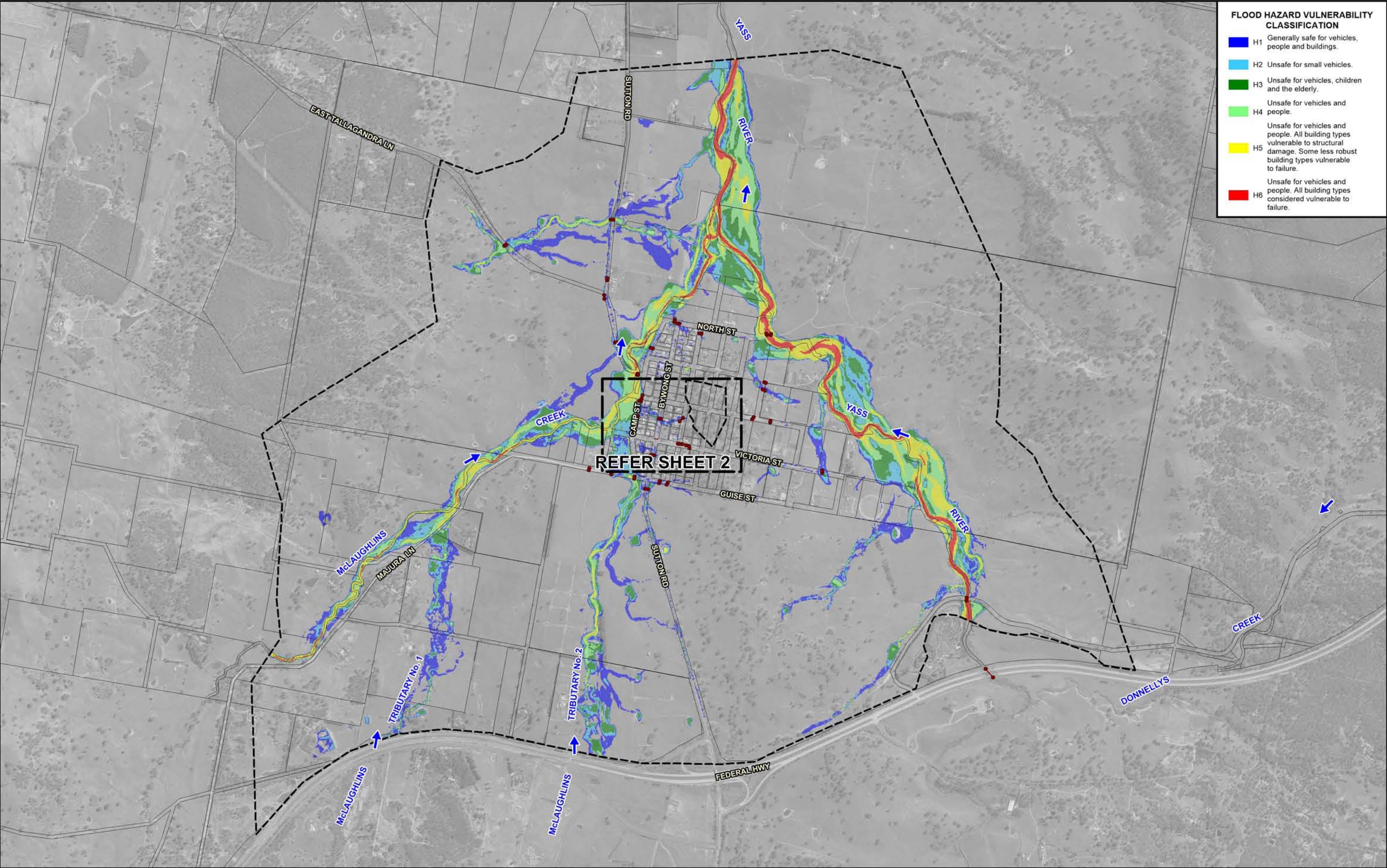

FLOOD HAZARD VULNERABILITY CLASSIFICATION	
H1	Generally safe for vehicles, people and buildings.
H2	Unsafe for small vehicles.
H3	Unsafe for vehicles, children and the elderly.
H4	Unsafe for vehicles and people.
H5	Unsafe for vehicles and people. All building types vulnerable to structural damage. Some less robust building types vulnerable to failure.
H6	Unsafe for vehicles and people. All building types considered vulnerable to failure.

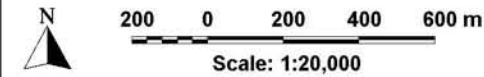

NOTE:
The ground surface model incorporated in TUFLOW is based on LiDAR survey which has been sampled on a 5 m grid and does not necessarily incorporate localised features which can influence flooding behaviour in individual allotments.

Flood depths are therefore approximate only and require interpretation by a suitably qualified engineer to determine flooding behaviour in individual allotments. Any assessment of flooding in individual allotments may also require a site survey.

- LEGEND**
- Two-Dimensional Model Boundary
 - Modelled Stormwater Drainage System

MURRUMBATEMAN, BOWNING, BOOKHAM AND BINALONG
FLOOD STUDY

Figure F2
(Sheet 1 of 2)

SUTTON FLOOD HAZARD VULNERABILITY CLASSIFICATION
0.2% AEP

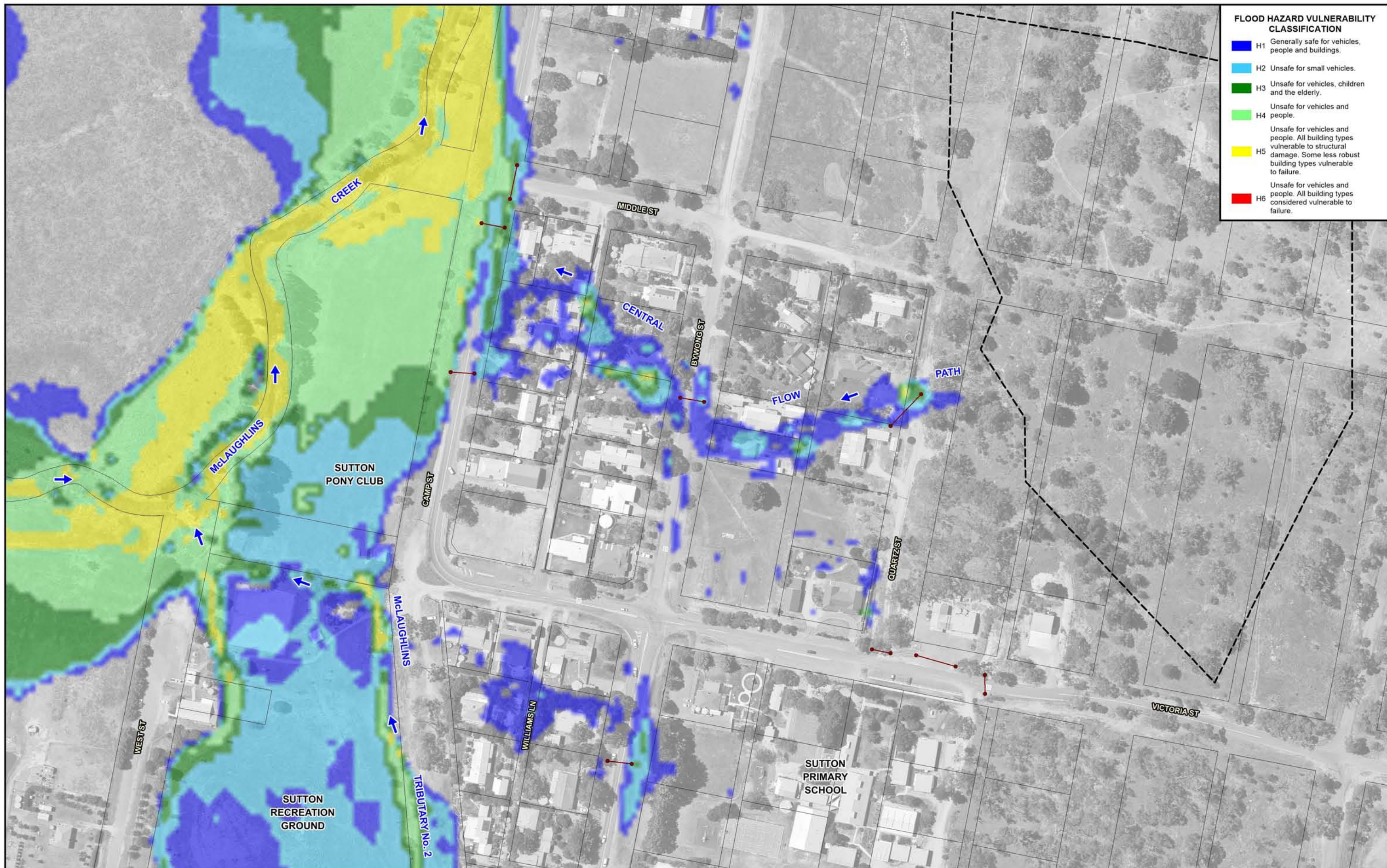

FLOOD HAZARD VULNERABILITY CLASSIFICATION	
■ H1	Generally safe for vehicles, people and buildings.
■ H2	Unsafe for small vehicles.
■ H3	Unsafe for vehicles, children and the elderly.
■ H4	Unsafe for vehicles and people.
■ H5	Unsafe for vehicles and people. All building types vulnerable to structural damage. Some less robust building types vulnerable to failure.
■ H6	Unsafe for vehicles and people. All building types considered vulnerable to failure.

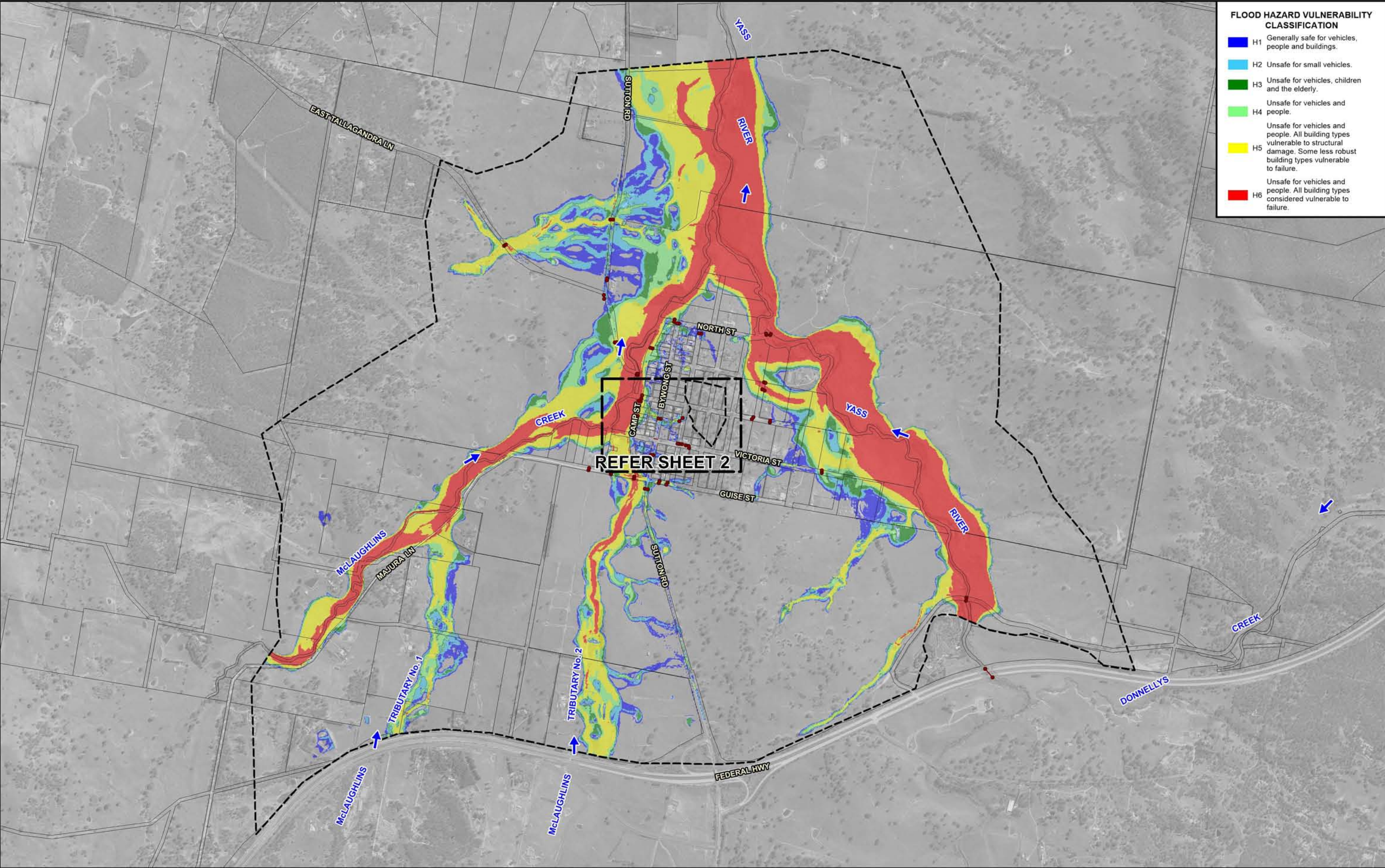

FLOOD HAZARD VULNERABILITY CLASSIFICATION	
■ H1	Generally safe for vehicles, people and buildings.
■ H2	Unsafe for small vehicles.
■ H3	Unsafe for vehicles, children and the elderly.
■ H4	Unsafe for vehicles and people.
■ H5	Unsafe for vehicles and people. All building types vulnerable to structural damage. Some less robust building types vulnerable to failure.
■ H6	Unsafe for vehicles and people. All building types considered vulnerable to failure.

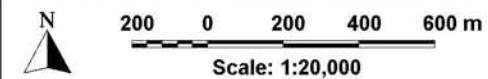

NOTE:
The ground surface model incorporated in TUFLOW is based on LiDAR survey which has been sampled on a 5 m grid and does not necessarily incorporate localised features which can influence flooding behaviour in individual allotments.

Flood depths are therefore approximate only and require interpretation by a suitably qualified engineer to determine flooding behaviour in individual allotments. Any assessment of flooding in individual allotments may also require a site survey.

- LEGEND**
- Two-Dimensional Model Boundary
 - Modelled Stormwater Drainage System

**MURRUMBATEMAN, BOWNING, BOOKHAM AND BINALONG
FLOOD STUDY**

Figure F3
(Sheet 1 of 2)

**SUTTON FLOOD HAZARD VULNERABILITY CLASSIFICATION
PMF**

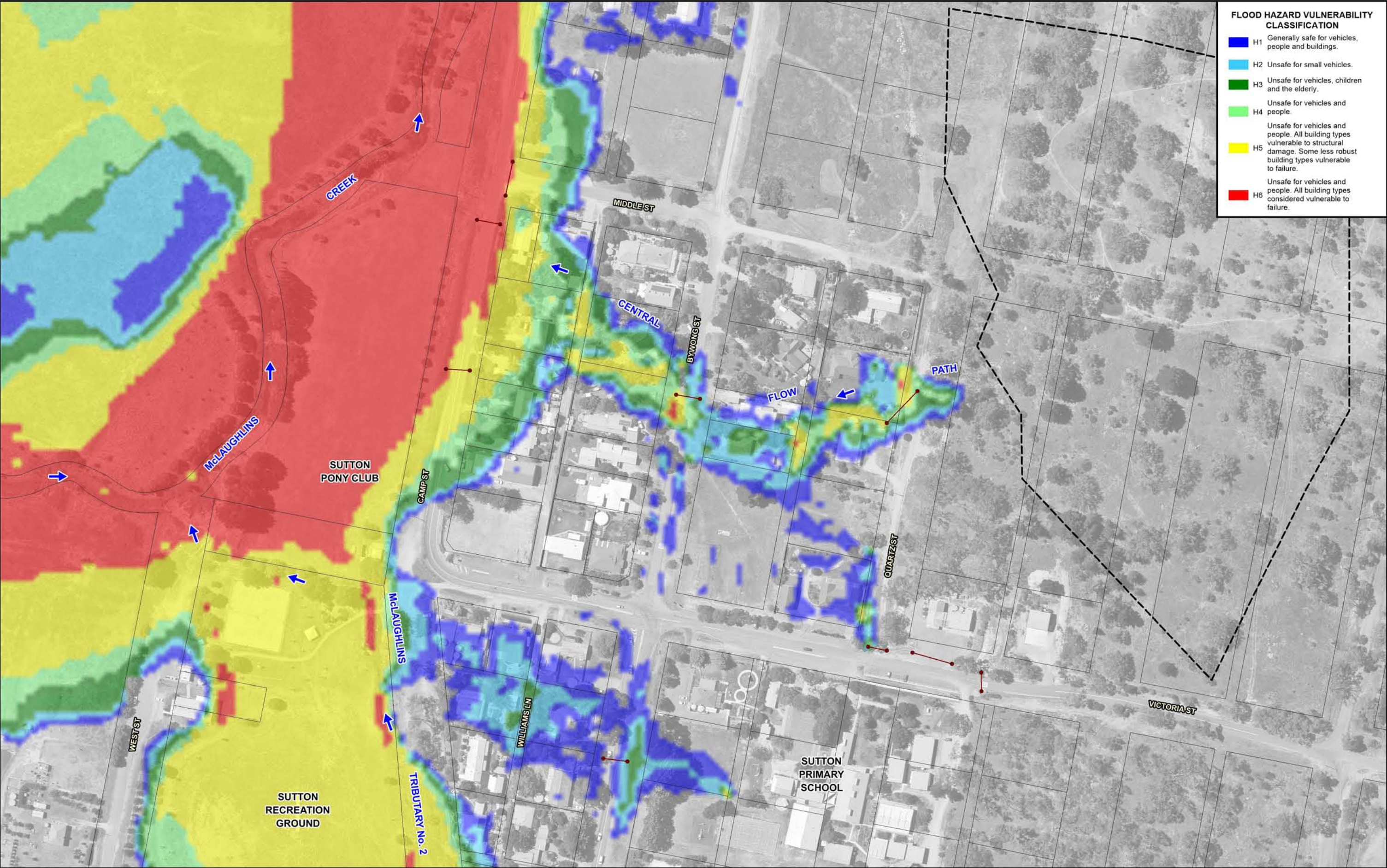

FLOOD HAZARD VULNERABILITY CLASSIFICATION	
H1	Generally safe for vehicles, people and buildings.
H2	Unsafe for small vehicles.
H3	Unsafe for vehicles, children and the elderly.
H4	Unsafe for vehicles and people.
H5	Unsafe for vehicles and people. All building types vulnerable to structural damage. Some less robust building types vulnerable to failure.
H6	Unsafe for vehicles and people. All building types considered vulnerable to failure.

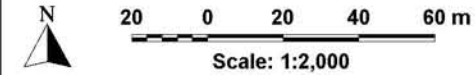

Lyall & Associates

NOTE:
The ground surface model incorporated in TUFLOW is based on LiDAR survey which has been sampled on a 5 m grid and does not necessarily incorporate localised features which can influence flooding behaviour in individual allotments.

Flood depths are therefore approximate only and require interpretation by a suitably qualified engineer to determine flooding behaviour in individual allotments. Any assessment of flooding in individual allotments may also require a site survey.

- LEGEND**
- Two-Dimensional Model Boundary
 - Modelled Stormwater Drainage System

**MURRUMBATEMAN, BOWNING, BOOKHAM AND BINALONG
FLOOD STUDY**

Figure F3
(Sheet 2 of 2)
**SUTTON FLOOD HAZARD VULNERABILITY CLASSIFICATION
PMF**

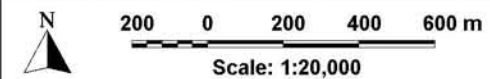
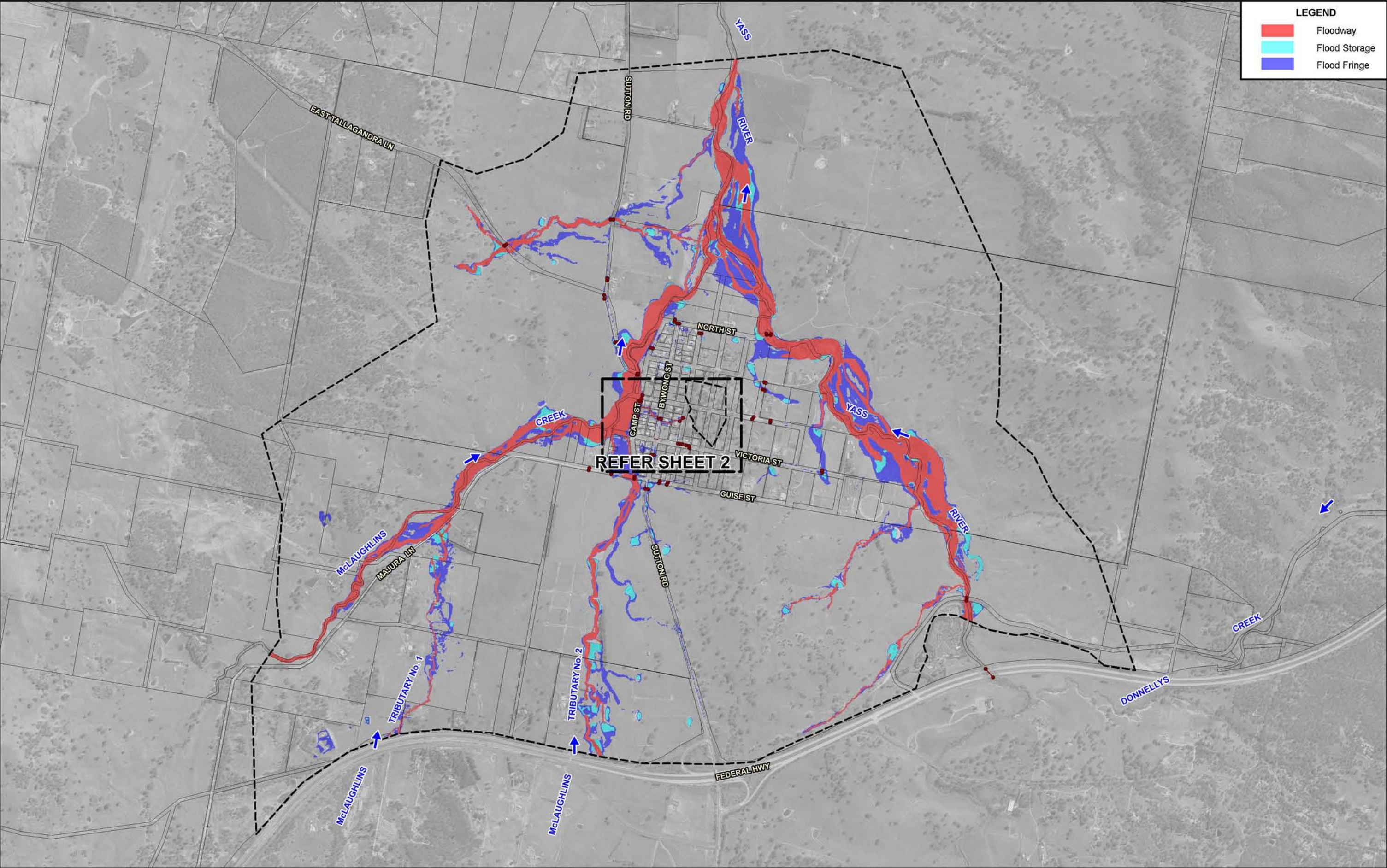

NOTE:
The ground surface model incorporated in TUFLOW is based on LiDAR survey which has been sampled on a 5 m grid and does not necessarily incorporate localised features which can influence flooding behaviour in individual allotments.

Flood depths are therefore approximate only and require interpretation by a suitably qualified engineer to determine flooding behaviour in individual allotments. Any assessment of flooding in individual allotments may also require a site survey.

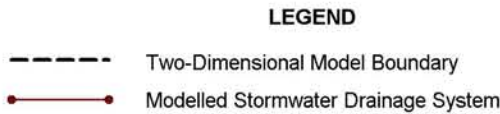

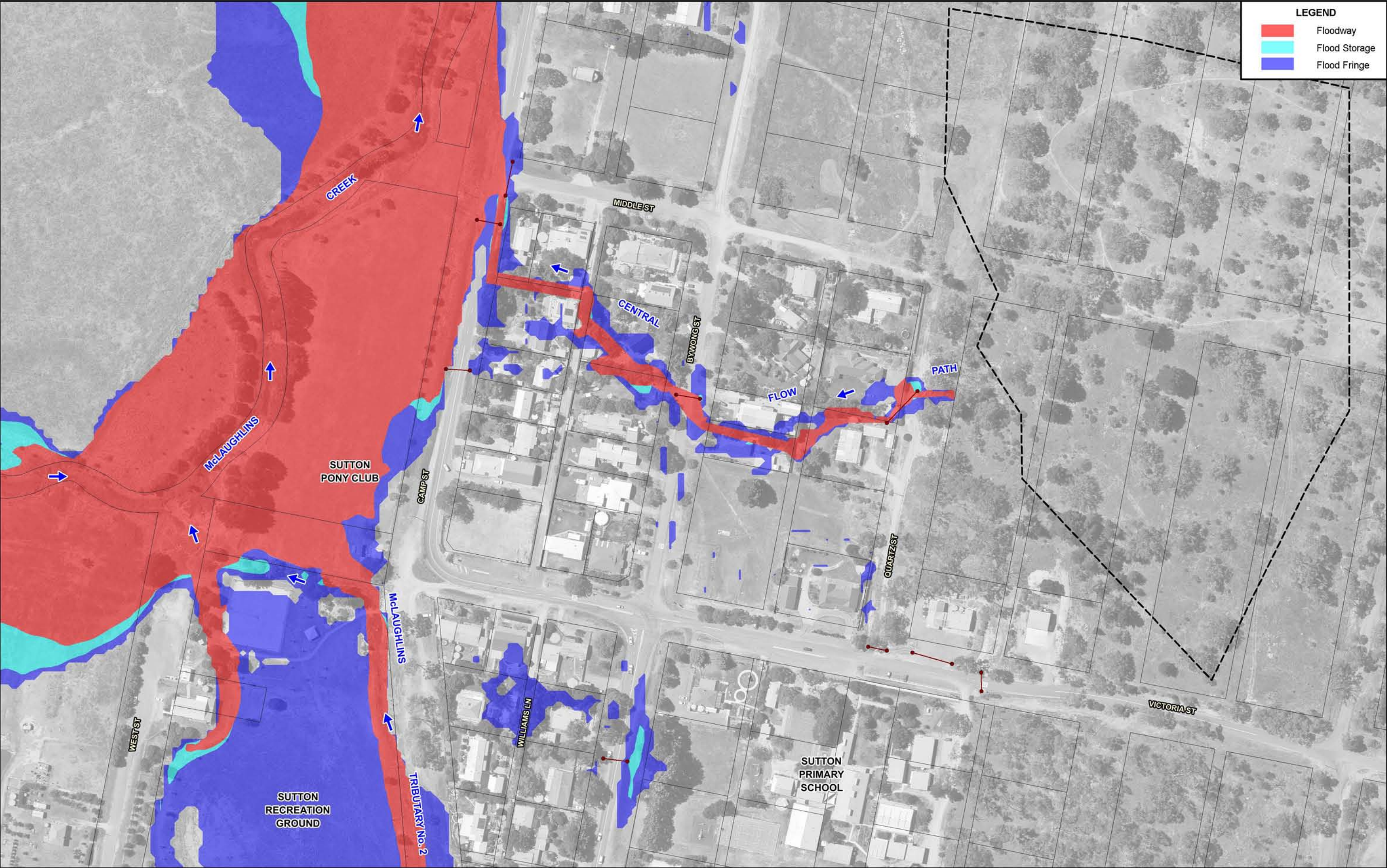

LEGEND

- Floodway
- Flood Storage
- Flood Fringe

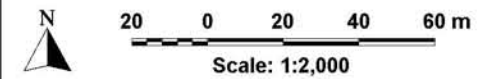

Lyll & Associates

NOTE:
The ground surface model incorporated in TUFLOW is based on LiDAR survey which has been sampled on a 5 m grid and does not necessarily incorporate localised features which can influence flooding behaviour in individual allotments.

Flood depths are therefore approximate only and require interpretation by a suitably qualified engineer to determine flooding behaviour in individual allotments. Any assessment of flooding in individual allotments may also require a site survey.

LEGEND

- Two-Dimensional Model Boundary
- Modelled Stormwater Drainage System

**MURRUMBATEMAN, BOWNING, BOOKHAM AND BINALONG
FLOOD STUDY**

Figure F4
(Sheet 2 of 2)
**SUTTON HYDRAULIC CATEGORISATION OF FLOODPLAIN
1% AEP**

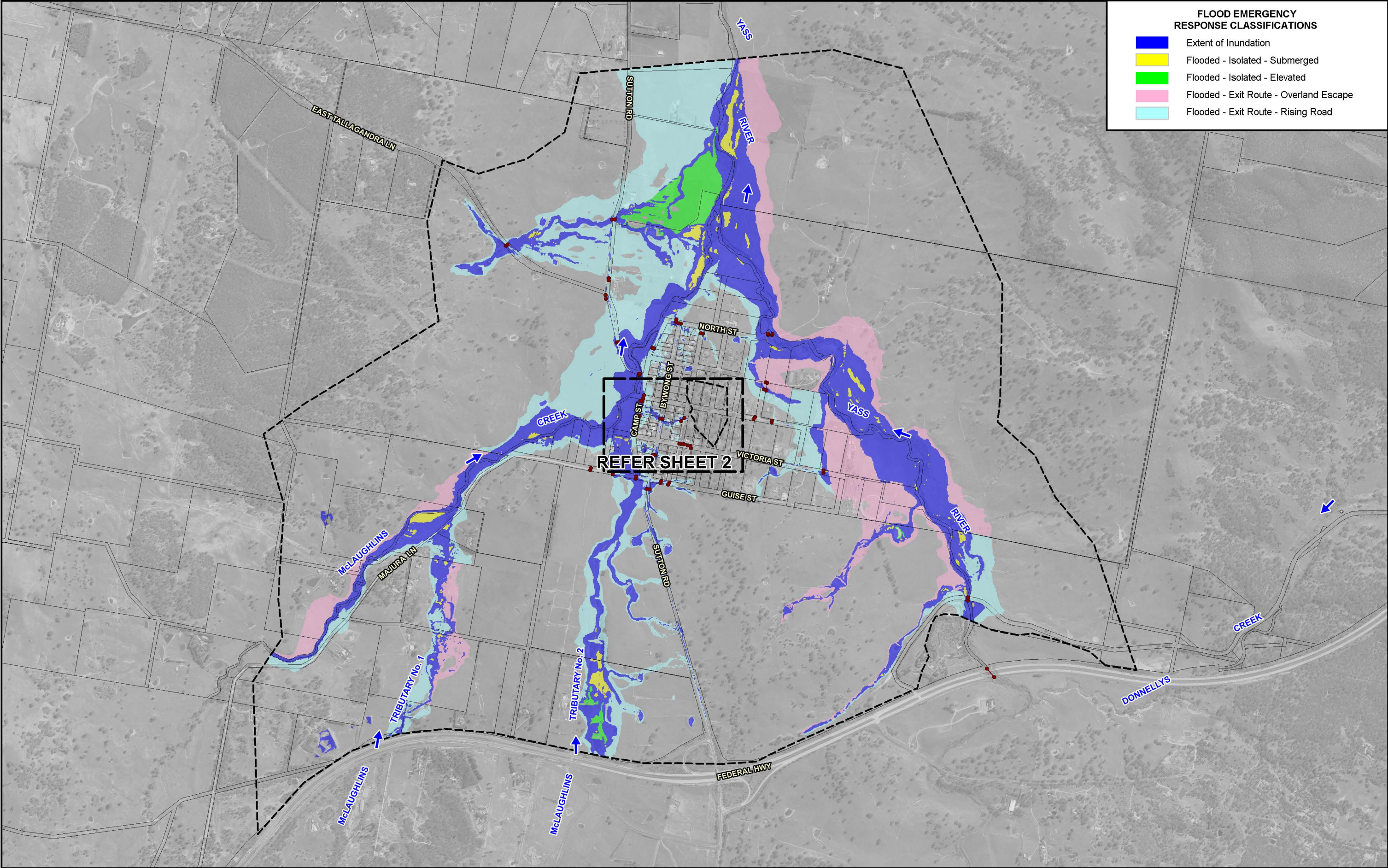

**FLOOD EMERGENCY
RESPONSE CLASSIFICATIONS**

- Extent of Inundation
- Flooded - Isolated - Submerged
- Flooded - Isolated - Elevated
- Flooded - Exit Route - Overland Escape
- Flooded - Exit Route - Rising Road

REFER SHEET 2

- LEGEND**
- Two-Dimensional Model Boundary
 - Modelled Stormwater Drainage System

**MURRUMBATEMAN, BOWNING, BOOKHAM AND BINALONG
FLOOD STUDY**

Figure F5
(Sheet 1 of 2)

SUTTON FLOOD EMERGENCY RESPONSE CLASSIFICATION
1% AEP

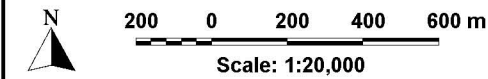

Lyall & Associates

NOTE:
The ground surface model incorporated in TUFLOW is based on LiDAR survey which has been sampled on a 5 m grid and does not necessarily incorporate localised features which can influence flooding behaviour in individual allotments.

Flood depths are therefore approximate only and require interpretation by a suitably qualified engineer to determine flooding behaviour in individual allotments. Any assessment of flooding in individual allotments may also require a site survey.

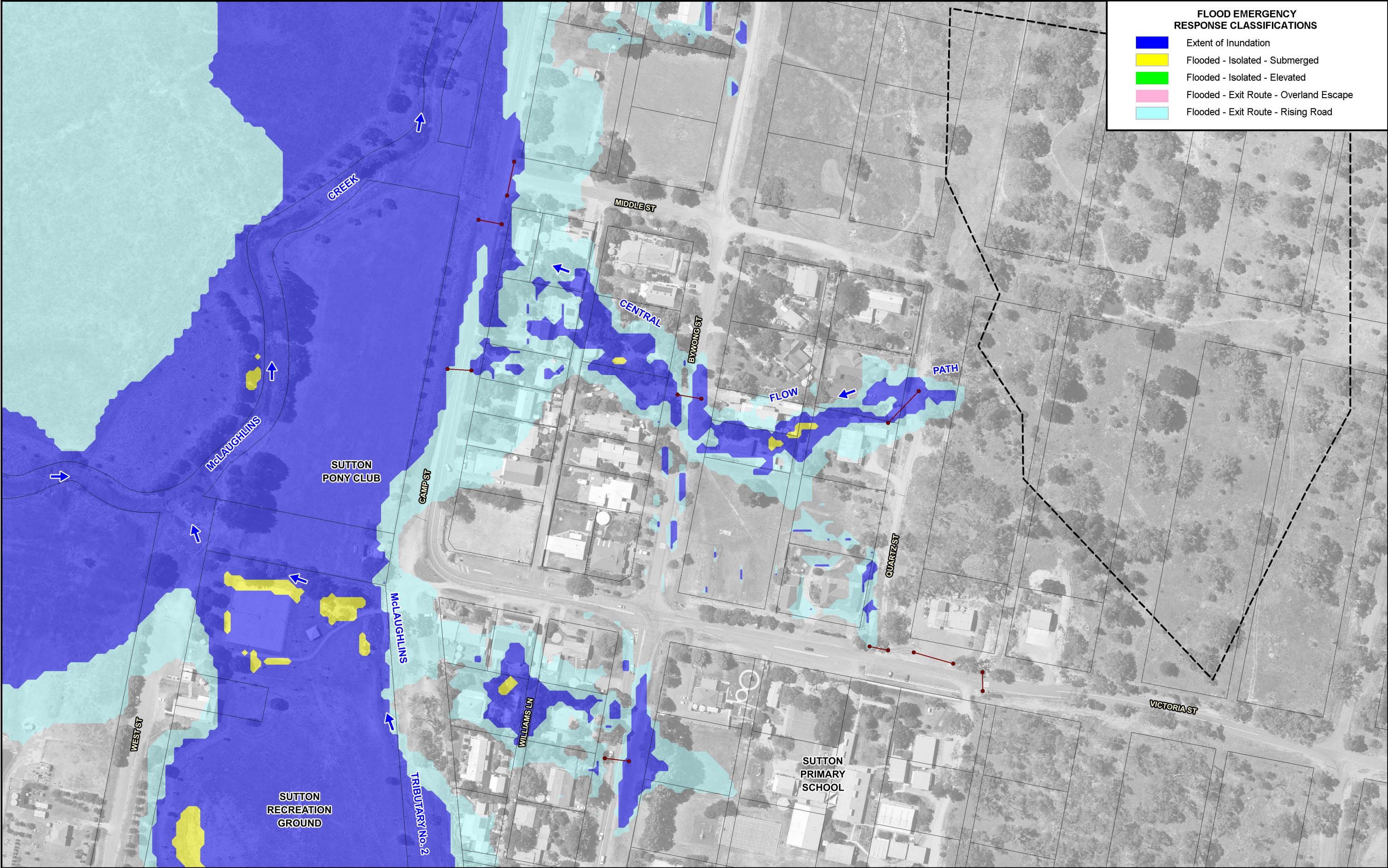

**FLOOD EMERGENCY
RESPONSE CLASSIFICATIONS**

Blue	Extent of Inundation
Yellow	Flooded - Isolated - Submerged
Green	Flooded - Isolated - Elevated
Pink	Flooded - Exit Route - Overland Escape
Light Blue	Flooded - Exit Route - Rising Road

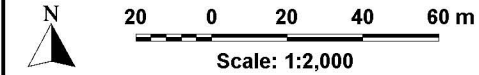

**Lyall &
Associates**

NOTE:
The ground surface model incorporated in TUFLOW is based on LiDAR survey which has been sampled on a 5 m grid and does not necessarily incorporate localised features which can influence flooding behaviour in individual allotments.

Flood depths are therefore approximate only and require interpretation by a suitably qualified engineer to determine flooding behaviour in individual allotments. Any assessment of flooding in individual allotments may also require a site survey.

LEGEND

--- --	Two-Dimensional Model Boundary
● — ●	Modelled Stormwater Drainage System

**MURRUMBATEMAN, BOWNING, BOOKHAM AND BINALONG
FLOOD STUDY**

Figure F5
(Sheet 2 of 2)
SUTTON FLOOD EMERGENCY RESPONSE CLASSIFICATION
1% AEP

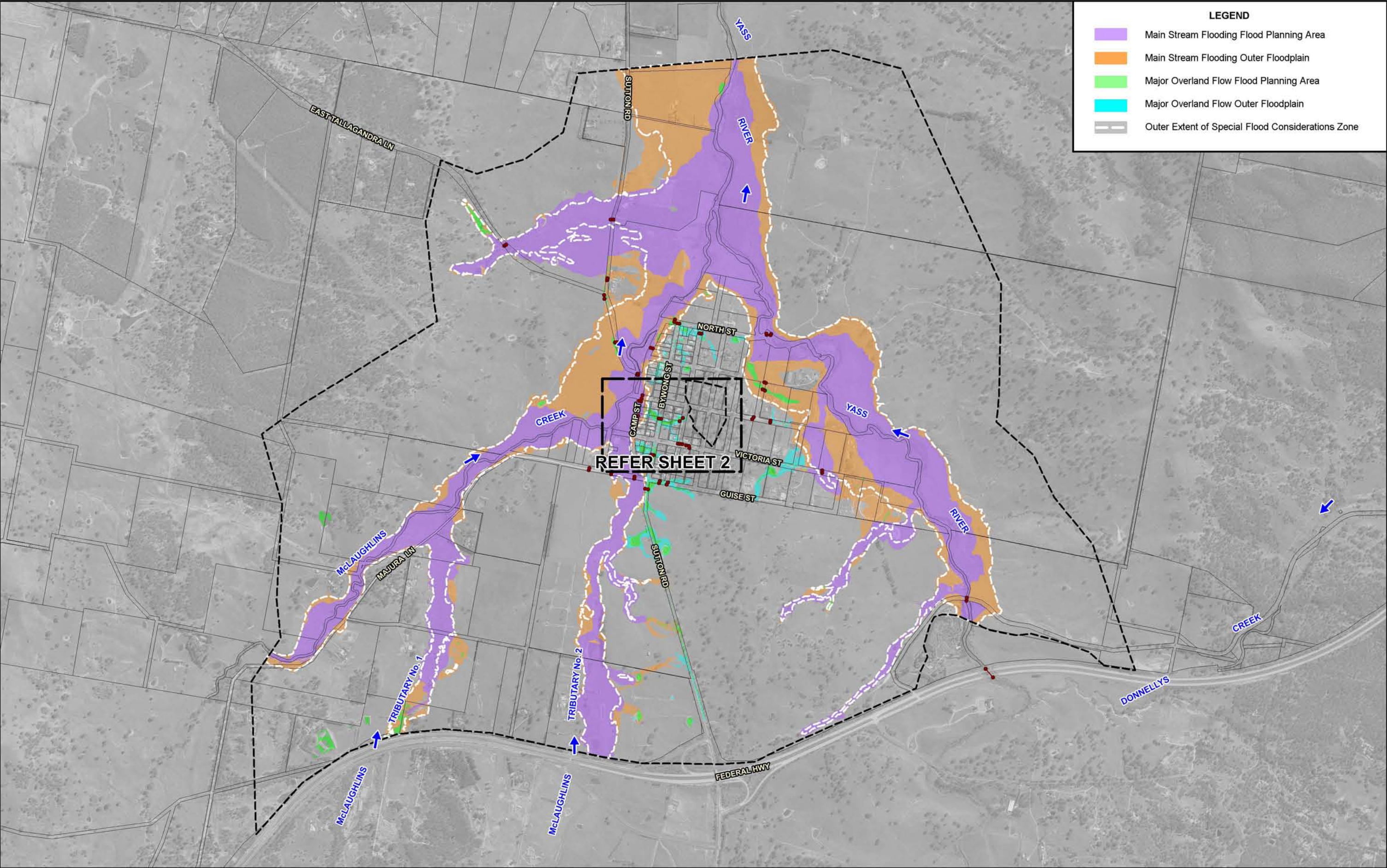

LEGEND

- Main Stream Flooding Flood Planning Area
- Main Stream Flooding Outer Floodplain
- Major Overland Flow Flood Planning Area
- Major Overland Flow Outer Floodplain
- Outer Extent of Special Flood Considerations Zone

LEGEND

- Two-Dimensional Model Boundary
- Modelled Stormwater Drainage System

NOTE:

The ground surface model incorporated in TUFLOW is based on LiDAR survey which has been sampled on a 5 m grid and does not necessarily incorporate localised features which can influence flooding behaviour in individual allotments.

Flood depths are therefore approximate only and require interpretation by a suitably qualified engineer to determine flooding behaviour in individual allotments. Any assessment of flooding in individual allotments may also require a site survey.

MURRUMBATEMAN, BOWNING, BOOKHAM AND BINALONG FLOOD STUDY

Figure F6
(Sheet 1 of 2)

EXTRACT OF YASS VALLEY FLOOD PLANNING MAP AT SUTTON

Scale: 1:20,000

200 0 200 400 600 m

Lyall & Associates

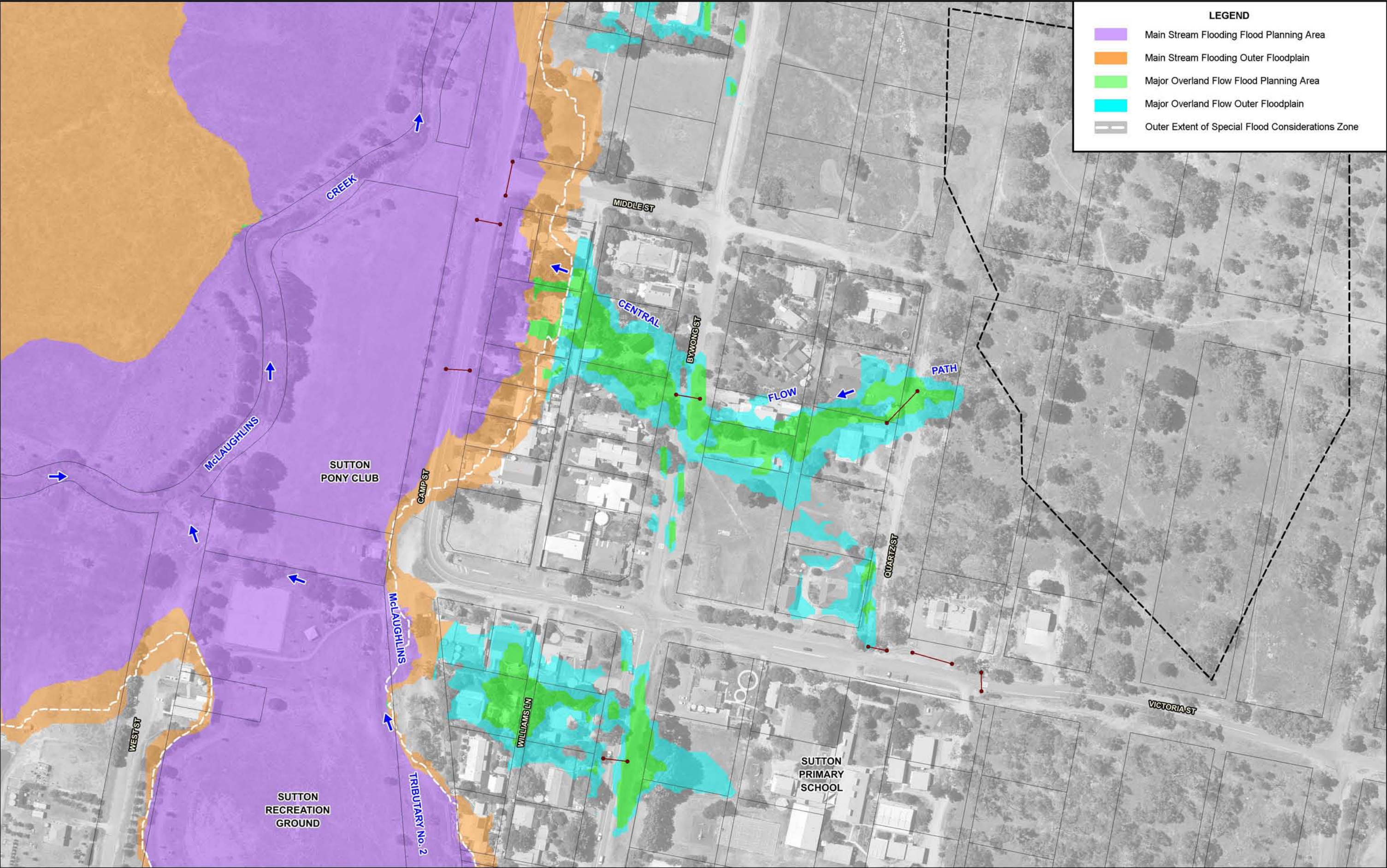

LEGEND

- Main Stream Flooding Flood Planning Area
- Main Stream Flooding Outer Floodplain
- Major Overland Flow Flood Planning Area
- Major Overland Flow Outer Floodplain
- Outer Extent of Special Flood Considerations Zone

LEGEND

- Two-Dimensional Model Boundary
- Modelled Stormwater Drainage System

MURRUMBATEMAN, BOWNING, BOOKHAM AND BINALONG FLOOD STUDY

Figure F6
(Sheet 2 of 2)

EXTRACT OF YASS VALLEY FLOOD PLANNING MAP AT SUTTON

NOTE:

The ground surface model incorporated in TUFLOW is based on LiDAR survey which has been sampled on a 5 m grid and does not necessarily incorporate localised features which can influence flooding behaviour in individual allotments.

Flood depths are therefore approximate only and require interpretation by a suitably qualified engineer to determine flooding behaviour in individual allotments. Any assessment of flooding in individual allotments may also require a site survey.

Scale: 1:2,000

20 0 20 40 60 m

Lyall & Associates

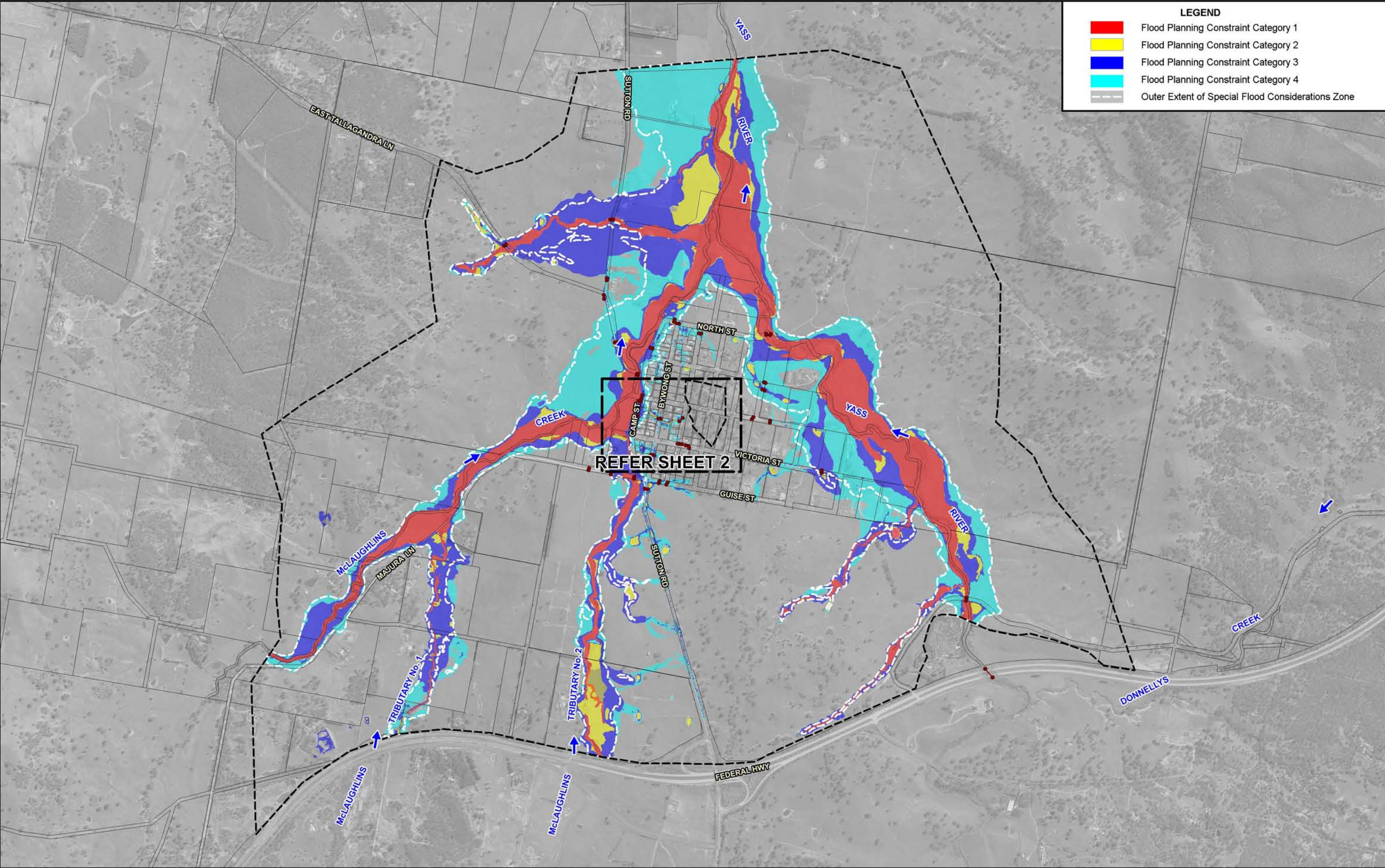

LEGEND

- Flood Planning Constraint Category 1
- Flood Planning Constraint Category 2
- Flood Planning Constraint Category 3
- Flood Planning Constraint Category 4
- Outer Extent of Special Flood Considerations Zone

LEGEND

- Two-Dimensional Model Boundary
- Modelled Stormwater Drainage System

MURRUMBATEMAN, BOWNING, BOOKHAM AND BINALONG FLOOD STUDY

Figure F7
(Sheet 1 of 2)

EXTRACT OF YASS VALLEY FLOOD PLANNING CONSTRAINT CATEGORY MAP AT SUTTON

NOTE:
The ground surface model incorporated in TUFLOW is based on LiDAR survey which has been sampled on a 5 m grid and does not necessarily incorporate localised features which can influence flooding behaviour in individual allotments.

Flood depths are therefore approximate only and require interpretation by a suitably qualified engineer to determine flooding behaviour in individual allotments. Any assessment of flooding in individual allotments may also require a site survey.

Scale: 1:20,000

200 0 200 400 600 m

Lyall & Associates

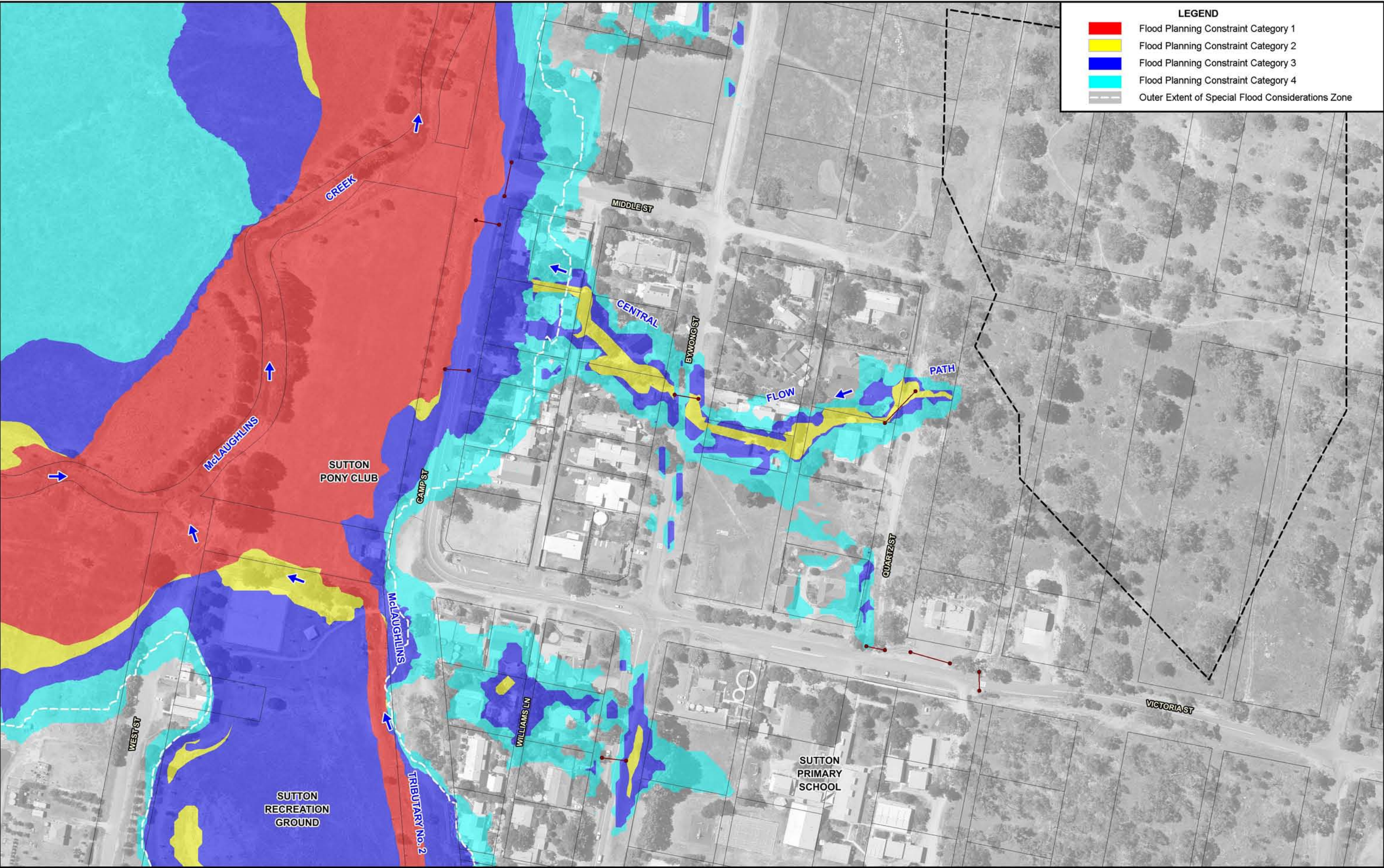

LEGEND

- Flood Planning Constraint Category 1
- Flood Planning Constraint Category 2
- Flood Planning Constraint Category 3
- Flood Planning Constraint Category 4
- Outer Extent of Special Flood Considerations Zone

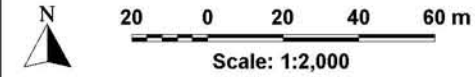

NOTE:
The ground surface model incorporated in TUFLOW is based on LiDAR survey which has been sampled on a 5 m grid and does not necessarily incorporate localised features which can influence flooding behaviour in individual allotments.

Flood depths are therefore approximate only and require interpretation by a suitably qualified engineer to determine flooding behaviour in individual allotments. Any assessment of flooding in individual allotments may also require a site survey.

LEGEND

- Two-Dimensional Model Boundary
- Modelled Stormwater Drainage System

**MURRUMBATEMAN, BOWNING, BOOKHAM AND BINALONG
FLOOD STUDY**

Figure F7
(Sheet 2 of 2)

