

**YASS VALLEY COUNCIL**

**MURRUMBATEMAN, BOWNING, BOOKHAM AND BINALONG  
FLOOD STUDY**

**ADDENDUM REPORT**

**JULY 2021**

**VOLUME 2 – FIGURES**

## **COPYRIGHT NOTICE**



This document, Murrumbateman, Bowning, Bookham and Binalong Flood Study - Addendum Report, is licensed under the [Creative Commons Attribution 4.0 Licence](#), unless otherwise indicated.

**Please give attribution to:** © Yass Valley Council 2021

We also request that you observe and retain any notices that may accompany this material as part of the attribution.

### **Notice Identifying Other Material and/or Rights in this Publication:**

The author of this document has taken steps to both identify third-party material and secure permission for its reproduction and reuse. However, please note that where these third-party materials are not licensed under a Creative Commons licence, or similar terms of use, you should obtain permission from the rights holder to reuse their material beyond the ways you are permitted to use them under the [Copyright Act 1968](#). Please see the Table of References at the rear of this document for a list identifying other material and/or rights in this document.

### **Further Information**

For further information about the copyright in this document, please contact:

Yass Valley Council  
209 Comur Street, Yass  
[council@yass.nsw.gov.au](mailto:council@yass.nsw.gov.au)  
+61 2 6226 1477

### **DISCLAIMER**

The [Creative Commons Attribution 4.0 Licence](#) contains a Disclaimer of Warranties and Limitation of Liability. In addition: **This document (and its associated data or other collateral materials, if any, collectively referred to herein as the 'document') were produced by Lyall & Associates Consulting Water Engineers for Yass Valley Council only. The views expressed in the document are those of the author(s) alone, and do not necessarily represent the views of Yass Valley Council. Reuse of this study or its associated data by anyone for any other purpose could result in error and/or loss. You should obtain professional advice before making decisions based upon the contents of this document.**

## **ANNEXURE E**

### **FIGURES RELATING TO THE VILLAGE OF GUNDAROO**

## LIST OF FIGURES (ANNEXURE E)

- E1 Gundaroo Flood Hazard Vulnerability Classification – 1% AEP (2 Sheets)
- E2 Gundaroo Flood Hazard Vulnerability Classification – 0.2% AEP (2 Sheets)
- E3 Gundaroo Flood Hazard Vulnerability Classification – PMF (2 Sheets)
- E4 Gundaroo Hydraulic Categorisation of Floodplain – 1% AEP (2 Sheets)
- E5 Gundaroo Flood Emergency Response Classification – 1% AEP (2 Sheets)
- E6 Extract of Yass Valley Flood Planning Map at Gundaroo (2 Sheets)
- E7 Extract of Yass Valley Flood Planning Constraint Category Map at Gundaroo (2 Sheets)



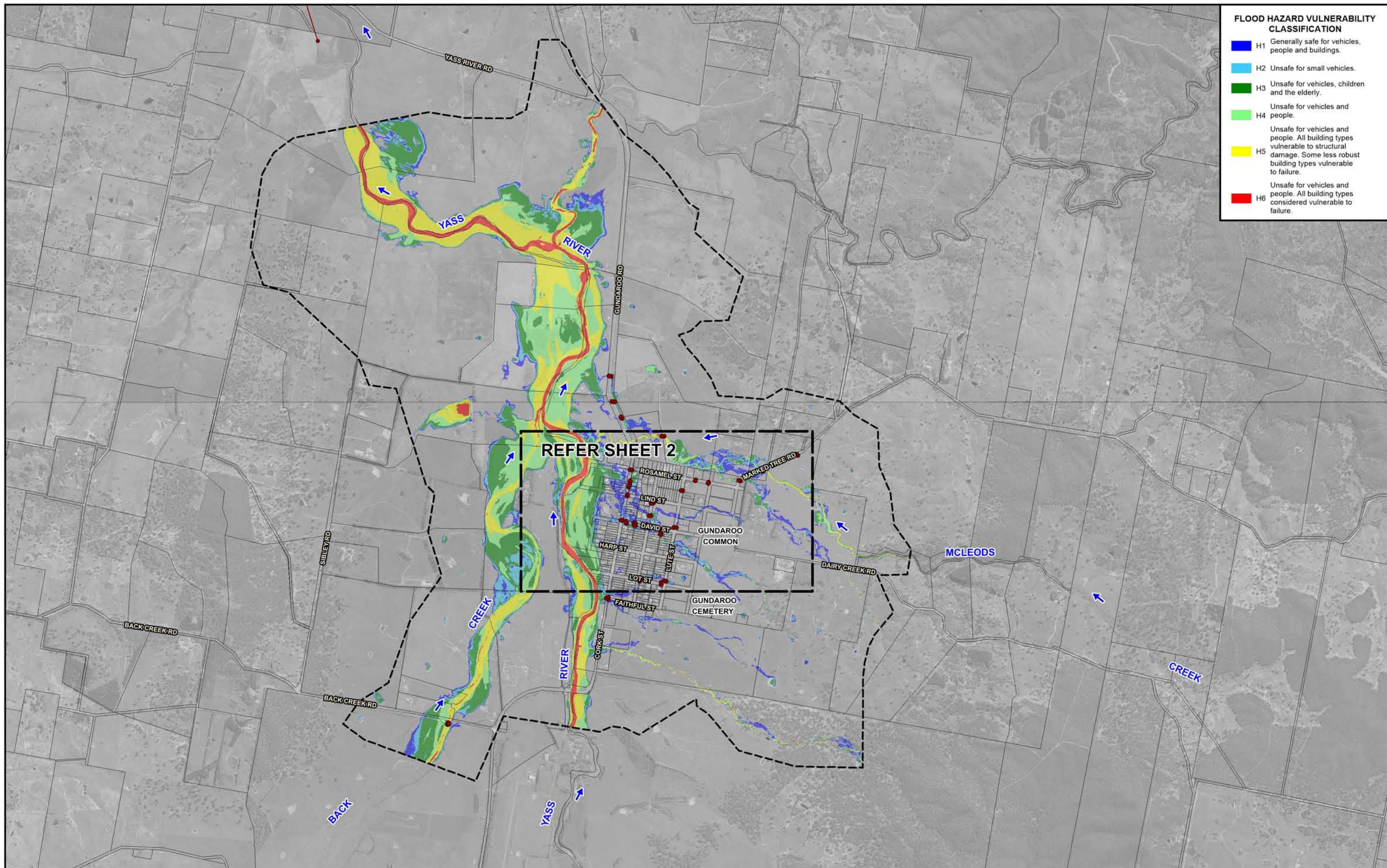

FLOOD HAZARD VULNERABILITY CLASSIFICATION	
<span style="color: blue;">■</span> H1	Generally safe for vehicles, people and buildings.
<span style="color: lightblue;">■</span> H2	Unsafe for small vehicles.
<span style="color: green;">■</span> H3	Unsafe for vehicles, children and the elderly.
<span style="color: lightgreen;">■</span> H4	Unsafe for vehicles and people.
<span style="color: yellow;">■</span> H5	Unsafe for vehicles and people. All building types vulnerable to structural damage. Some less robust building types vulnerable to failure.
<span style="color: red;">■</span> H6	Unsafe for vehicles and people. All building types considered vulnerable to failure.

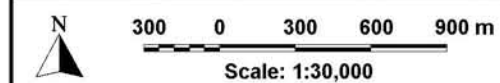

**NOTE:**  
The ground surface model incorporated in TUFLOW is based on LiDAR survey which has been sampled on a 5 m grid and does not necessarily incorporate localised features which can influence flooding behaviour in individual allotments.

Flood depths are therefore approximate only and require interpretation by a suitably qualified engineer to determine flooding behaviour in individual allotments. Any assessment of flooding in individual allotments may also require a site survey.

LEGEND	
<span style="color: black;">---</span>	Two-Dimensional Model Boundary
<span style="color: red;">—●—</span>	Modelled Stormwater Drainage System

## MURRUMBATEMAN, BOWNING, BOOKHAM AND BINALONG FLOOD STUDY

Figure E1  
(Sheet 1 of 2)

GUNDAROO FLOOD HAZARD VULNERABILITY CLASSIFICATION  
1% AEP



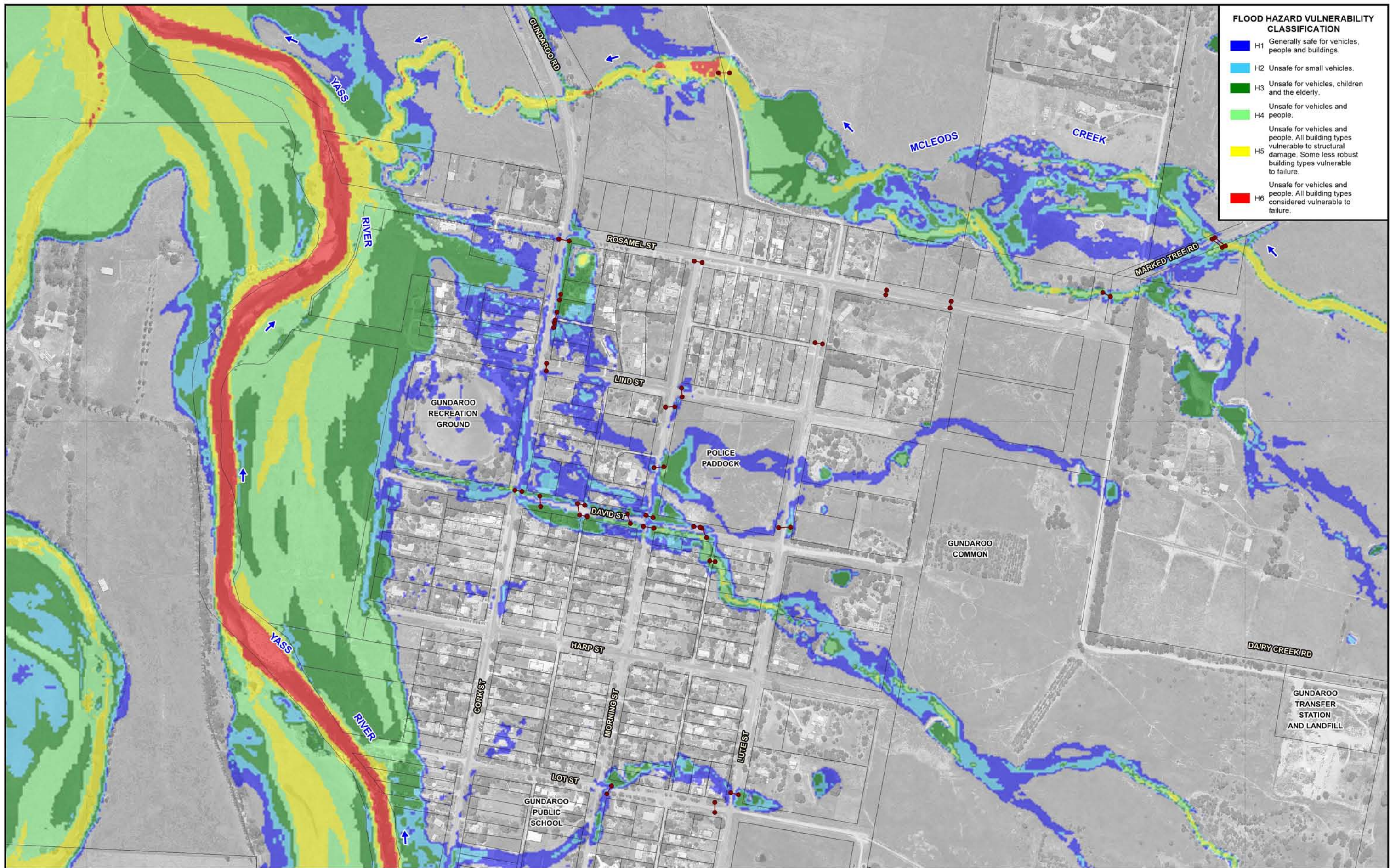

FLOOD HAZARD VULNERABILITY CLASSIFICATION	
H1	Generally safe for vehicles, people and buildings.
H2	Unsafe for small vehicles.
H3	Unsafe for vehicles, children and the elderly.
H4	Unsafe for vehicles and people.
H5	Unsafe for vehicles and people. All building types vulnerable to structural damage. Some less robust building types vulnerable to failure.
H6	Unsafe for vehicles and people. All building types considered vulnerable to failure.

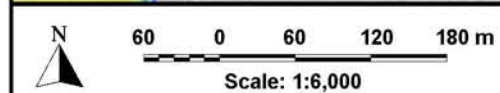

**NOTE:**  
The ground surface model incorporated in TUFLOW is based on LiDAR survey which has been sampled on a 5 m grid and does not necessarily incorporate localised features which can influence flooding behaviour in individual allotments.

Flood depths are therefore approximate only and require interpretation by a suitably qualified engineer to determine flooding behaviour in individual allotments. Any assessment of flooding in individual allotments may also require a site survey.

**Lyll & Associates**

#### LEGEND

- Two-Dimensional Model Boundary
- Modelled Stormwater Drainage System

#### MURRUMBATEMAN, BOWNING, BOOKHAM AND BINALONG FLOOD STUDY

Figure E1  
(Sheet 2 of 2)

GUNDAROO FLOOD HAZARD VULNERABILITY CLASSIFICATION  
1% AEP



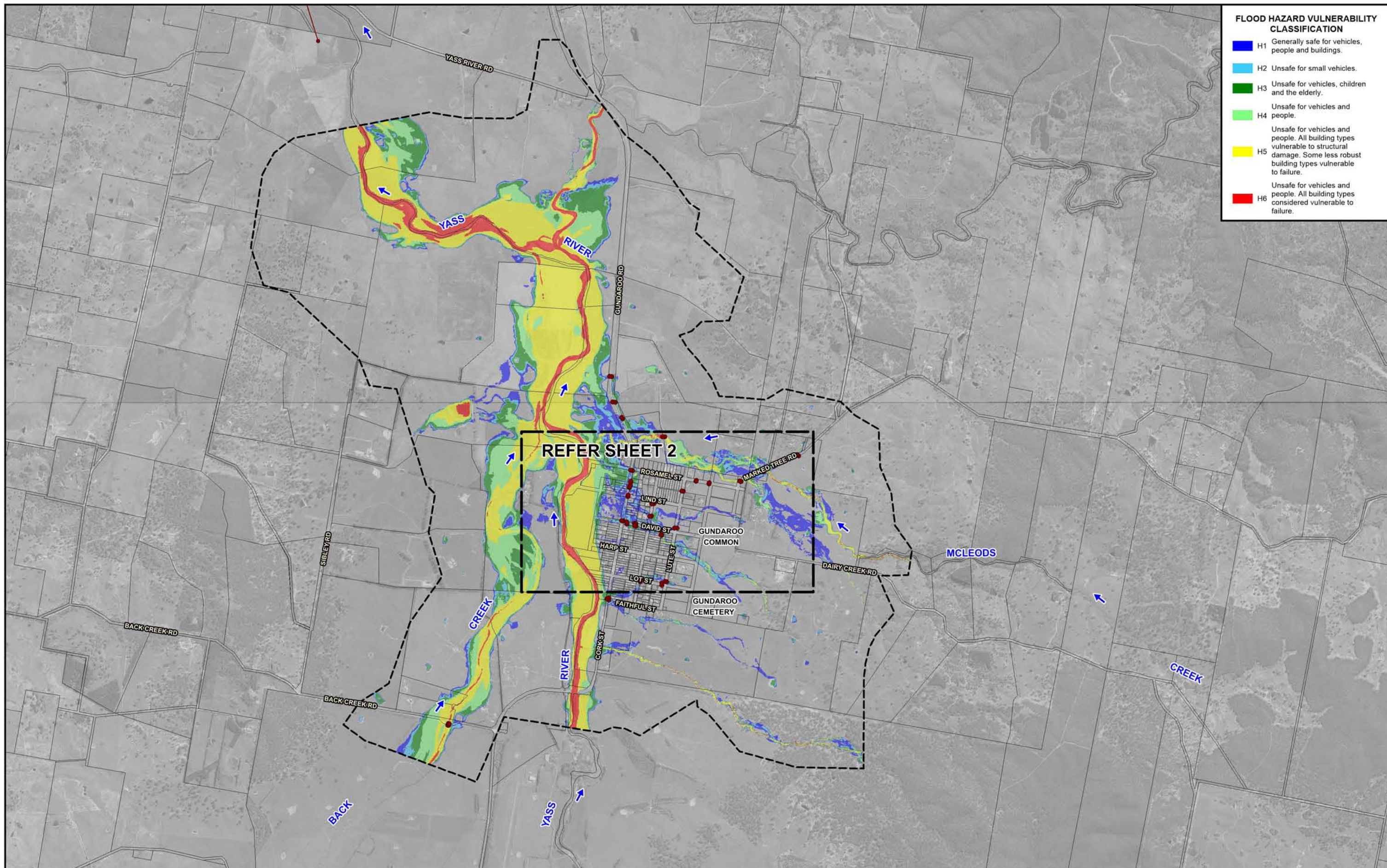

FLOOD HAZARD VULNERABILITY CLASSIFICATION	
<span style="color: blue;">■</span> H1	Generally safe for vehicles, people and buildings.
<span style="color: lightblue;">■</span> H2	Unsafe for small vehicles.
<span style="color: green;">■</span> H3	Unsafe for vehicles, children and the elderly.
<span style="color: lightgreen;">■</span> H4	Unsafe for vehicles and people.
<span style="color: yellow;">■</span> H5	Unsafe for vehicles and people. All building types vulnerable to structural damage. Some less robust building types vulnerable to failure.
<span style="color: red;">■</span> H6	Unsafe for vehicles and people. All building types considered vulnerable to failure.

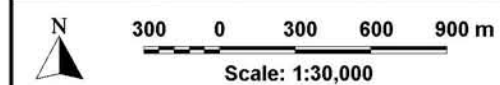

**NOTE:**  
The ground surface model incorporated in TUFLOW is based on LiDAR survey which has been sampled on a 5 m grid and does not necessarily incorporate localised features which can influence flooding behaviour in individual allotments.  
  
Flood depths are therefore approximate only and require interpretation by a suitably qualified engineer to determine flooding behaviour in individual allotments. Any assessment of flooding in individual allotments may also require a site survey.

- LEGEND**
- Two-Dimensional Model Boundary
  - Modelled Stormwater Drainage System

**MURRUMBATEMAN, BOWNING, BOOKHAM AND BINALONG  
FLOOD STUDY**

Figure E2  
(Sheet 1 of 2)

**GUNDAROO FLOOD HAZARD VULNERABILITY CLASSIFICATION  
0.2% AEP**



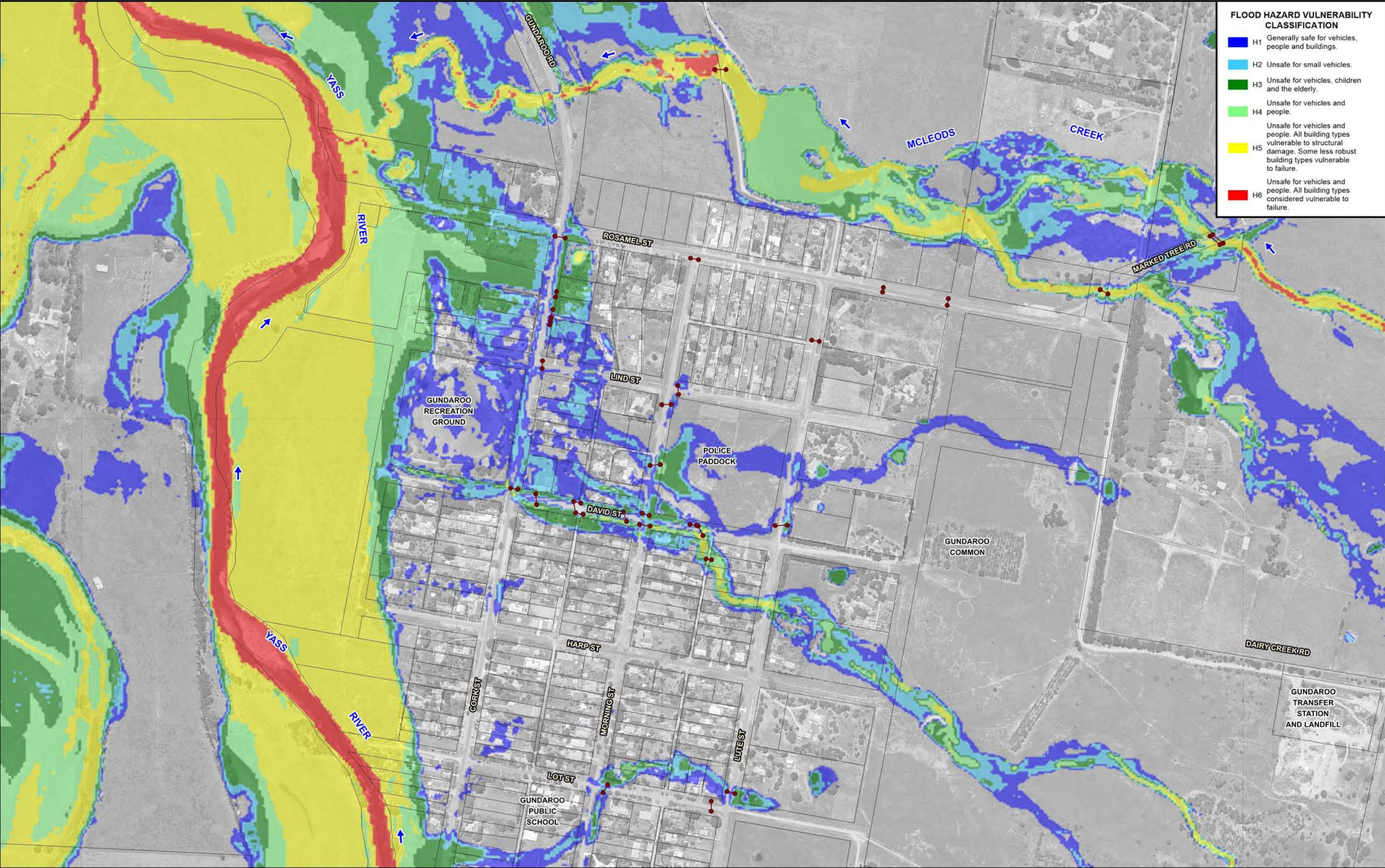

**FLOOD HAZARD VULNERABILITY CLASSIFICATION**

H1	Generally safe for vehicles, people and buildings.
H2	Unsafe for small vehicles.
H3	Unsafe for vehicles, children and the elderly.
H4	Unsafe for vehicles and people.
H5	Unsafe for vehicles and people. All building types vulnerable to structural damage. Some less robust building types vulnerable to failure.
H6	Unsafe for vehicles and people. All building types considered vulnerable to failure.

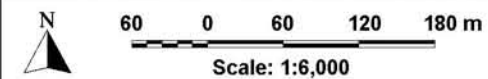

**NOTE:**  
 The ground surface model incorporated in TUFLOW is based on LiDAR survey which has been sampled on a 5 m grid and does not necessarily incorporate localised features which can influence flooding behaviour in individual allotments.  
 Flood depths are therefore approximate only and require interpretation by a suitably qualified engineer to determine flooding behaviour in individual allotments. Any assessment of flooding in individual allotments may also require a site survey.

- LEGEND**
- Two-Dimensional Model Boundary
  - Modelled Stormwater Drainage System

**MURRUMBATEMAN, BOWNING, BOOKHAM AND BINALONG FLOOD STUDY**

Figure E2  
 (Sheet 2 of 2)

GUNDAROO FLOOD HAZARD VULNERABILITY CLASSIFICATION  
 0.2% AEP



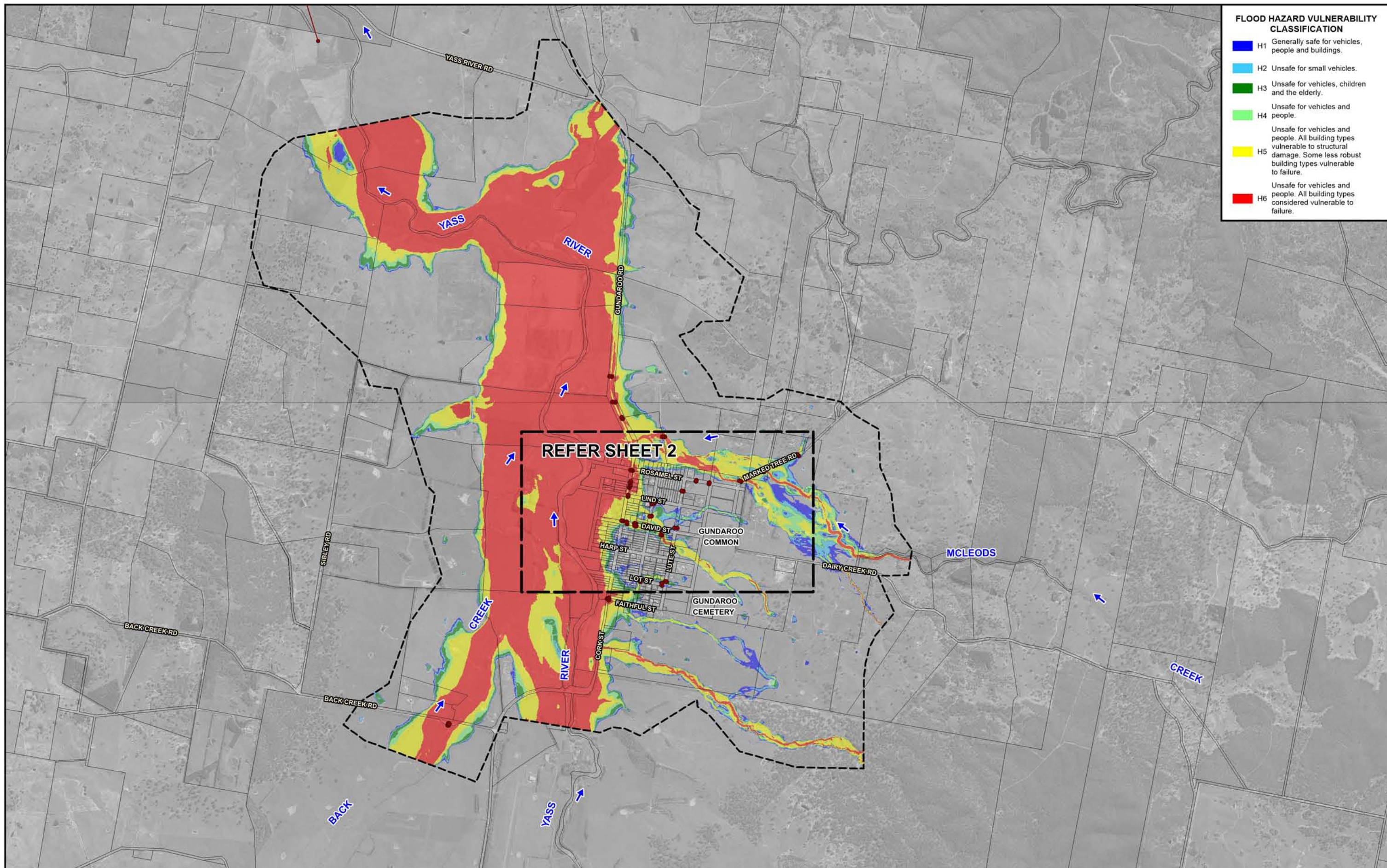

**FLOOD HAZARD VULNERABILITY CLASSIFICATION**

H1	Generally safe for vehicles, people and buildings.
H2	Unsafe for small vehicles.
H3	Unsafe for vehicles, children and the elderly.
H4	Unsafe for vehicles and people.
H5	Unsafe for vehicles and people. All building types vulnerable to structural damage. Some less robust building types vulnerable to failure.
H6	Unsafe for vehicles and people. All building types considered vulnerable to failure.

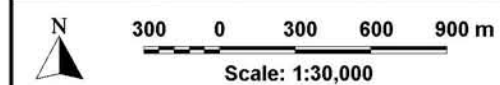

**NOTE:**  
The ground surface model incorporated in TUFLOW is based on LiDAR survey which has been sampled on a 5 m grid and does not necessarily incorporate localised features which can influence flooding behaviour in individual allotments.

Flood depths are therefore approximate only and require interpretation by a suitably qualified engineer to determine flooding behaviour in individual allotments. Any assessment of flooding in individual allotments may also require a site survey.

- LEGEND**
- Two-Dimensional Model Boundary
  - Modelled Stormwater Drainage System

**MURRUMBATEMAN, BOWNING, BOOKHAM AND BINALONG FLOOD STUDY**

Figure E3  
(Sheet 1 of 2)

GUNDAROO FLOOD HAZARD VULNERABILITY CLASSIFICATION  
PMF



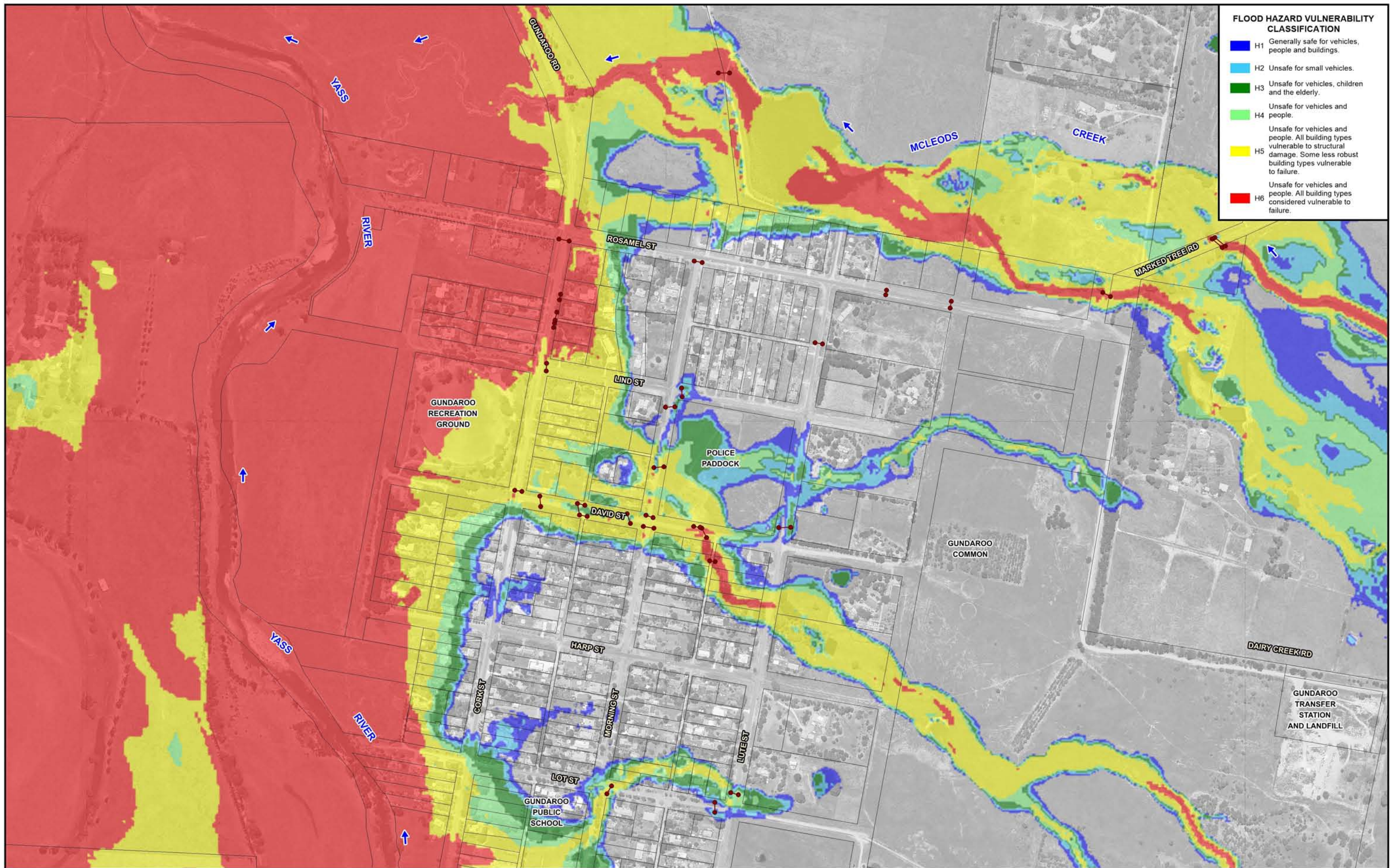

**FLOOD HAZARD VULNERABILITY CLASSIFICATION**

H1	Generally safe for vehicles, people and buildings.
H2	Unsafe for small vehicles.
H3	Unsafe for vehicles, children and the elderly.
H4	Unsafe for vehicles and people.
H5	Unsafe for vehicles and people. All building types vulnerable to structural damage. Some less robust building types vulnerable to failure.
H6	Unsafe for vehicles and people. All building types considered vulnerable to failure.

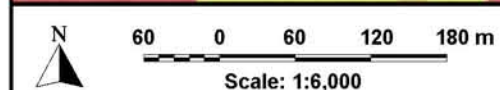

**Lyall & Associates**

**NOTE:**  
The ground surface model incorporated in TUFLOW is based on LiDAR survey which has been sampled on a 5 m grid and does not necessarily incorporate localised features which can influence flooding behaviour in individual allotments.  
  
Flood depths are therefore approximate only and require interpretation by a suitably qualified engineer to determine flooding behaviour in individual allotments. Any assessment of flooding in individual allotments may also require a site survey.

**LEGEND**  
 - - - - - Two-Dimensional Model Boundary  
 ● - - - - - Modelled Stormwater Drainage System

**MURRUMBATEMAN, BOWNING, BOOKHAM AND BINALONG FLOOD STUDY**

Figure E3  
(Sheet 2 of 2)

GUNDAROO FLOOD HAZARD VULNERABILITY CLASSIFICATION  
PMF



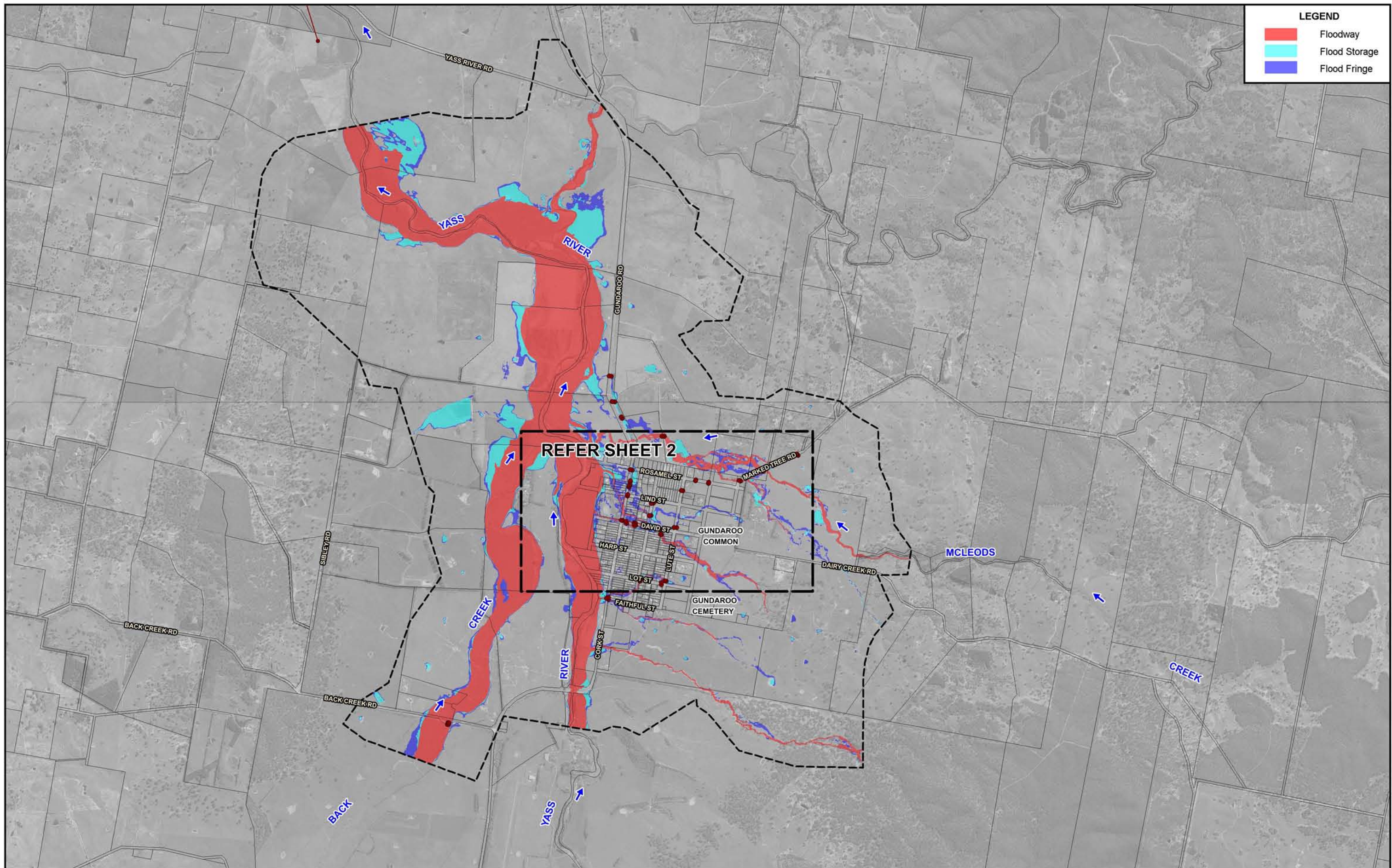

**LEGEND**

- Floodway
- Flood Storage
- Flood Fringe

**Scale: 1:30,000**

300 0 300 600 900 m

**Lyall & Associates**

**NOTE:**

The ground surface model incorporated in TUFLOW is based on LiDAR survey which has been sampled on a 5 m grid and does not necessarily incorporate localised features which can influence flooding behaviour in individual allotments.

Flood depths are therefore approximate only and require interpretation by a suitably qualified engineer to determine flooding behaviour in individual allotments. Any assessment of flooding in individual allotments may also require a site survey.

**LEGEND**

- Two-Dimensional Model Boundary
- Modelled Stormwater Drainage System

**MURRUMBATEMAN, BOWNING, BOOKHAM AND BINALONG FLOOD STUDY**

Figure E4  
(Sheet 1 of 2)

**GUNDAROO HYDRAULIC CATEGORISATION OF FLOODPLAIN 1% AEP**



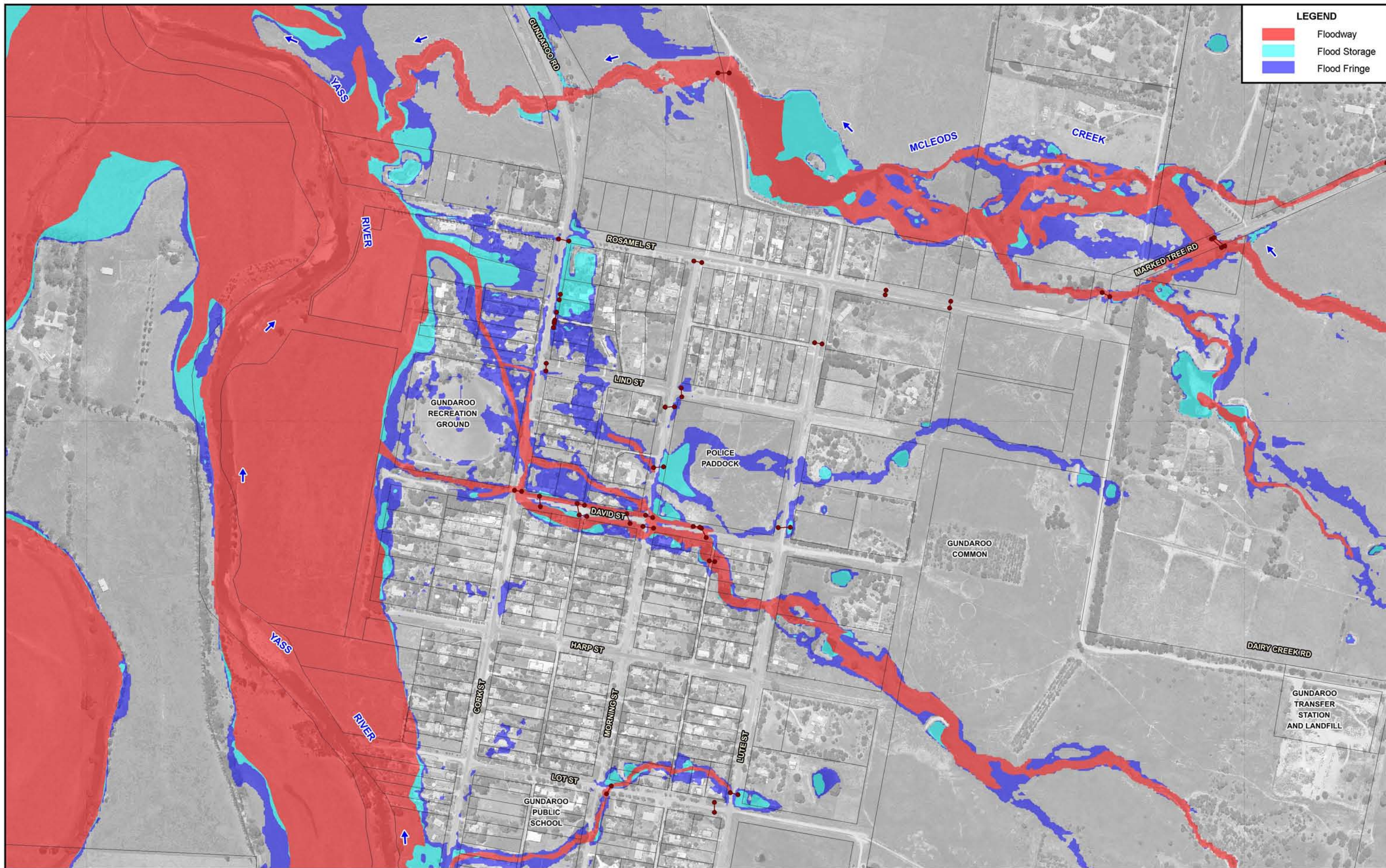

**LEGEND**

- Floodway
- Flood Storage
- Flood Fringe



 60 0 60 120 180 m  
 Scale: 1:6,000  
**Lyll & Associates**

**NOTE:**  
 The ground surface model incorporated in TUFLOW is based on LiDAR survey which has been sampled on a 5 m grid and does not necessarily incorporate localised features which can influence flooding behaviour in individual allotments.  
 Flood depths are therefore approximate only and require interpretation by a suitably qualified engineer to determine flooding behaviour in individual allotments. Any assessment of flooding in individual allotments may also require a site survey.

**LEGEND**

- Two-Dimensional Model Boundary
- Modelled Stormwater Drainage System

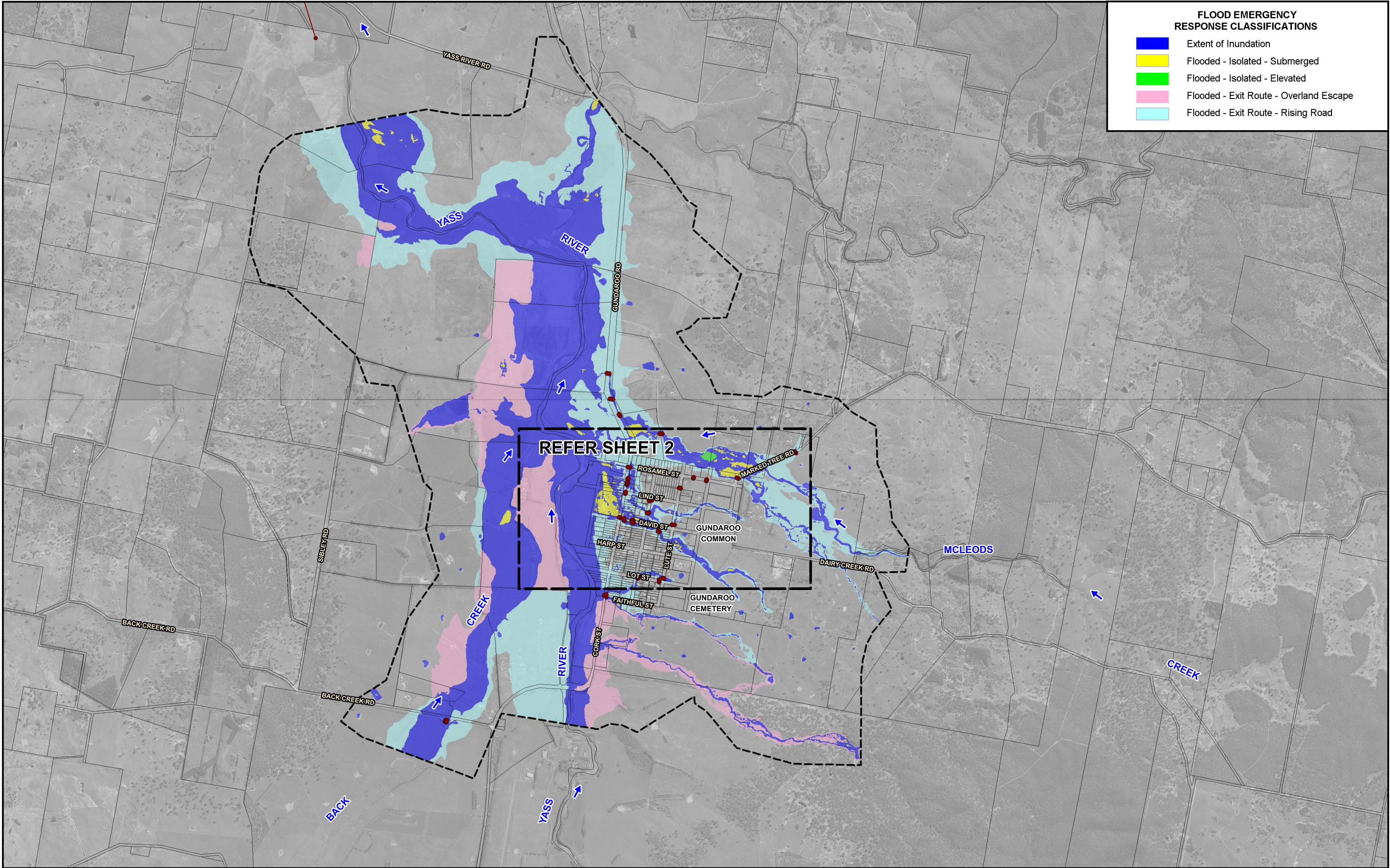



**FLOOD EMERGENCY  
RESPONSE CLASSIFICATIONS**

- Extent of Inundation
- Flooded - Isolated - Submerged
- Flooded - Isolated - Elevated
- Flooded - Exit Route - Overland Escape
- Flooded - Exit Route - Rising Road

REFER SHEET 2

ROSAMEL ST  
LIND ST  
DAVID ST  
HARP ST  
LOT ST  
LUTE ST  
FAITHFUL ST  
GUNDAROO COMMON  
GUNDAROO CEMETERY

MCLEODS

CREEK

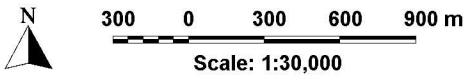

**Lyall &  
Associates**

**NOTE:**  
The ground surface model incorporated in TUFLOW is based on LiDAR survey which has been sampled on a 5 m grid and does not necessarily incorporate localised features which can influence flooding behaviour in individual allotments.  
  
Flood depths are therefore approximate only and require interpretation by a suitably qualified engineer to determine flooding behaviour in individual allotments. Any assessment of flooding in individual allotments may also require a site survey.

**LEGEND**

- Two-Dimensional Model Boundary
- Modelled Stormwater Drainage System

**MURRUMBATEMAN, BOWNING, BOOKHAM AND BINALONG  
FLOOD STUDY**

Figure E5  
(Sheet 1 of 2)  
**GUNDAROO FLOOD EMERGENCY RESPONSE CLASSIFICATION  
1% AEP**



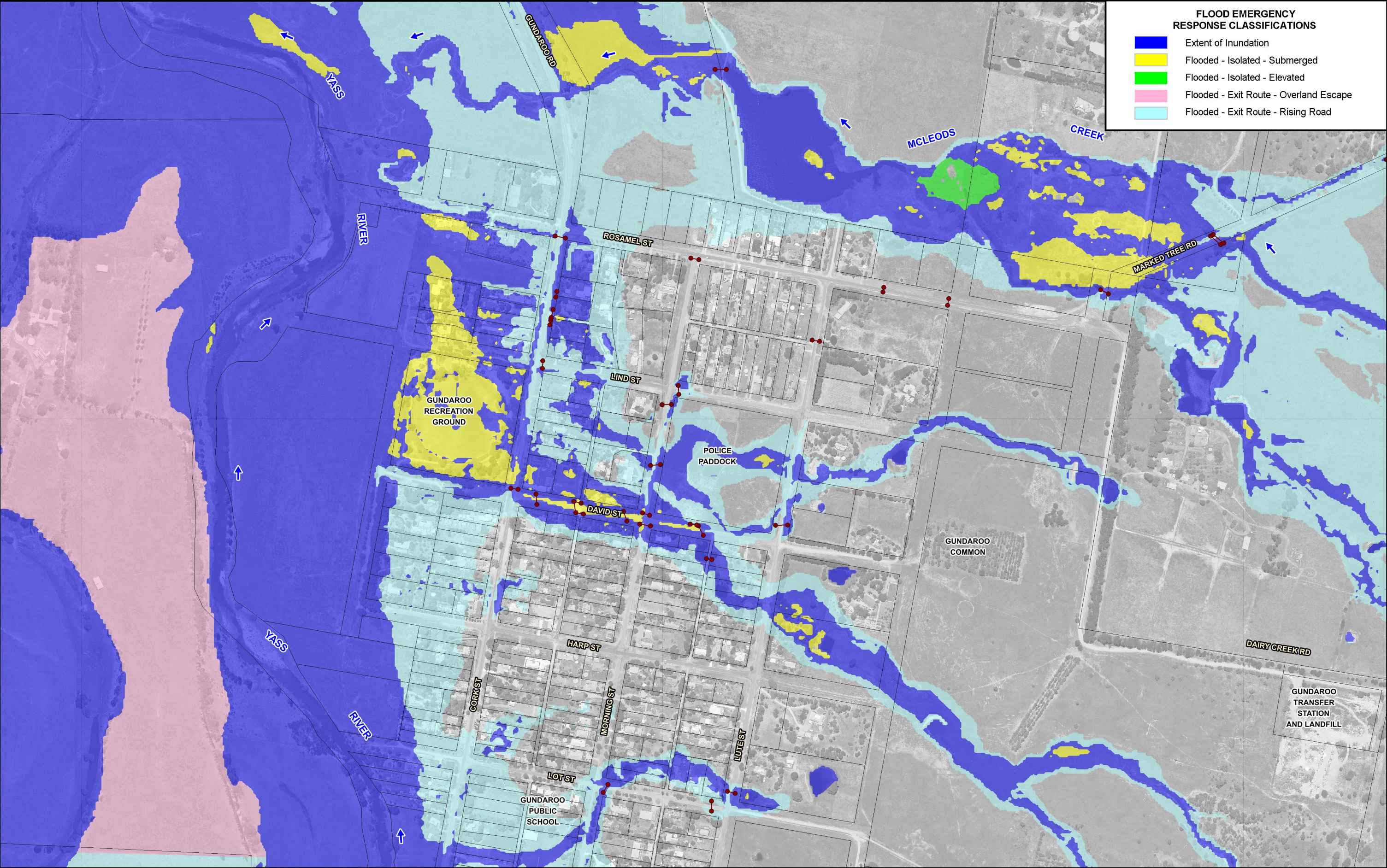

**FLOOD EMERGENCY  
RESPONSE CLASSIFICATIONS**

- Extent of Inundation
- Flooded - Isolated - Submerged
- Flooded - Isolated - Elevated
- Flooded - Exit Route - Overland Escape
- Flooded - Exit Route - Rising Road

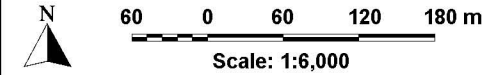

**Lyall & Associates**

**NOTE:**  
The ground surface model incorporated in TUFLOW is based on LiDAR survey which has been sampled on a 5 m grid and does not necessarily incorporate localised features which can influence flooding behaviour in individual allotments.  
  
Flood depths are therefore approximate only and require interpretation by a suitably qualified engineer to determine flooding behaviour in individual allotments. Any assessment of flooding in individual allotments may also require a site survey.

**LEGEND**

- Two-Dimensional Model Boundary
- Modelled Stormwater Drainage System

**MURRUMBATEMAN, BOWNING, BOOKHAM AND BINALONG  
FLOOD STUDY**

Figure E5  
(Sheet 2 of 2)  
**GUNDAROO FLOOD EMERGENCY RESPONSE CLASSIFICATION  
1% AEP**



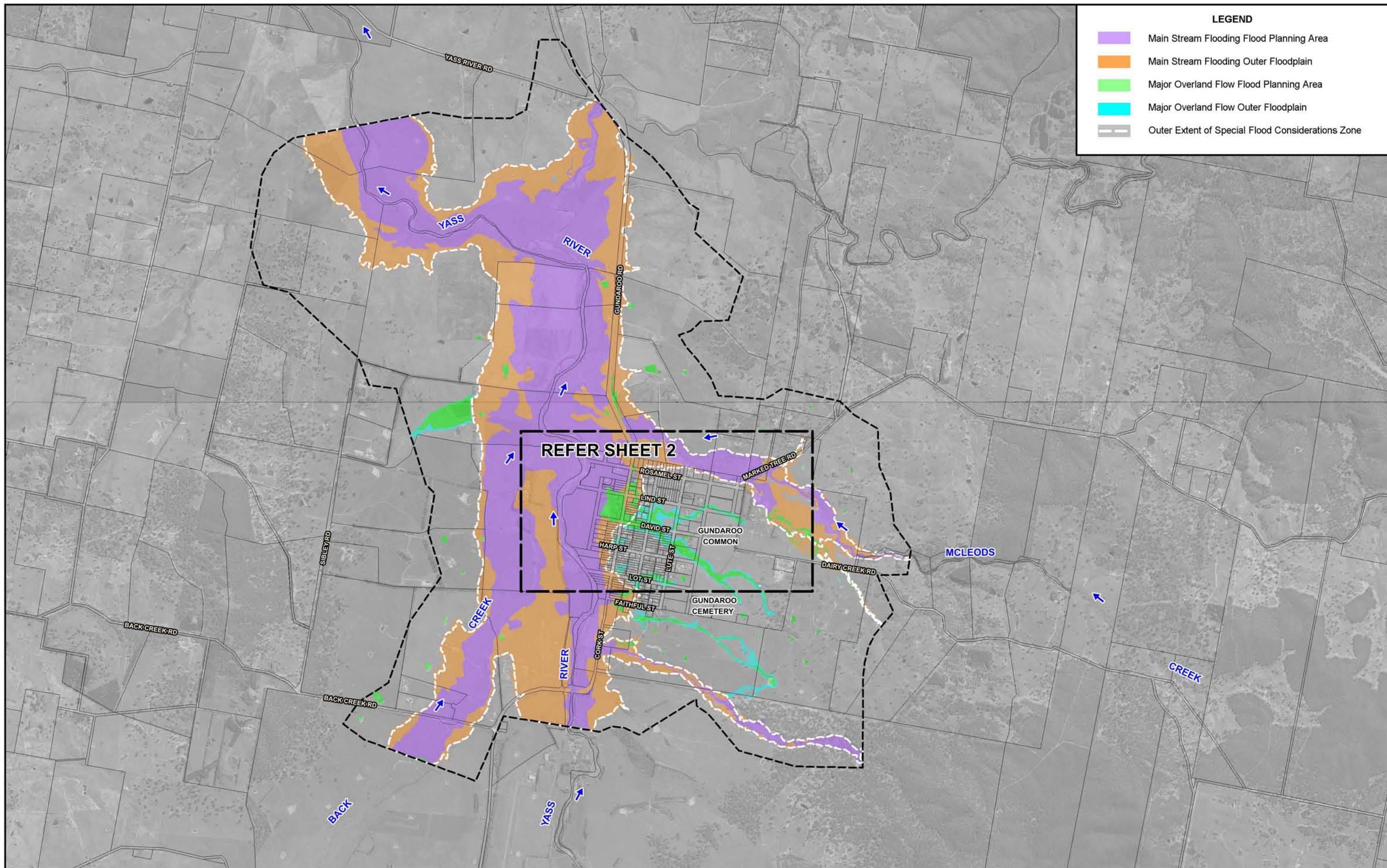

- LEGEND**
- Main Stream Flooding Flood Planning Area
  - Main Stream Flooding Outer Floodplain
  - Major Overland Flow Flood Planning Area
  - Major Overland Flow Outer Floodplain
  - Outer Extent of Special Flood Considerations Zone

N  
300 0 300 600 900 m  
Scale: 1:30,000

**NOTE:**  
The ground surface model incorporated in TUFLOW is based on LiDAR survey which has been sampled on a 5 m grid and does not necessarily incorporate localised features which can influence flooding behaviour in individual allotments.

Flood depths are therefore approximate only and require interpretation by a suitably qualified engineer to determine flooding behaviour in individual allotments. Any assessment of flooding in individual allotments may also require a site survey.

**Lyall & Associates**

- LEGEND**
- Two-Dimensional Model Boundary
  - Modelled Stormwater Drainage System

**MURRUMBATEMAN, BOWNING, BOOKHAM AND BINALONG  
FLOOD STUDY**

Figure E6  
(Sheet 1 of 2)

EXTRACT OF YASS VALLEY FLOOD PLANNING MAP AT GUNDAROO



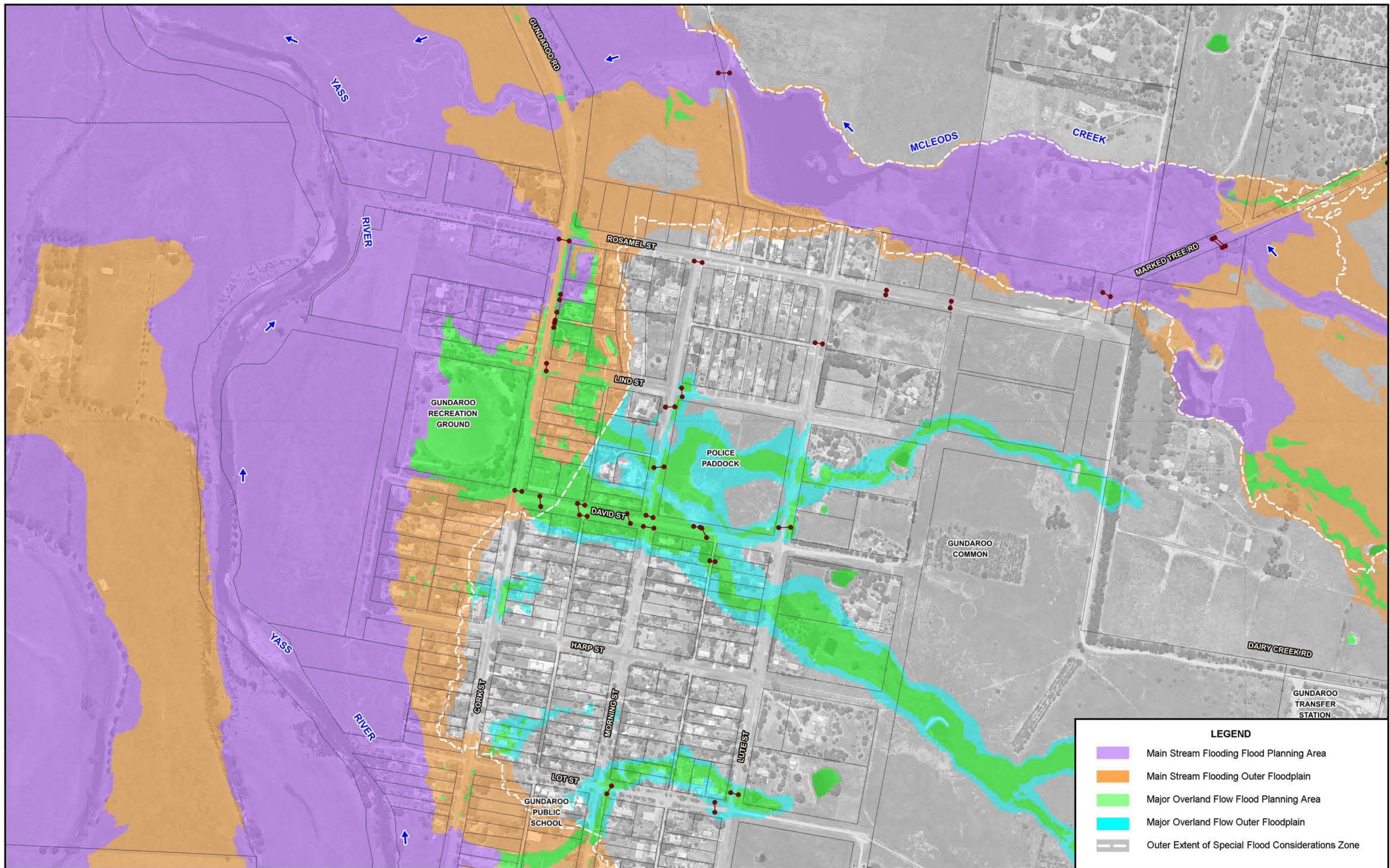

**LEGEND**

- Main Stream Flooding Flood Planning Area
- Main Stream Flooding Outer Floodplain
- Major Overland Flow Flood Planning Area
- Major Overland Flow Outer Floodplain
- Outer Extent of Special Flood Considerations Zone

**Scale: 1:6,000**

60 0 60 120 180 m

**Lyall & Associates**

**NOTE:**  
The ground surface model incorporated in TUFLOW is based on LiDAR survey which has been sampled on a 5 m grid and does not necessarily incorporate localised features which can influence flooding behaviour in individual allotments.

Flood depths are therefore approximate only and require interpretation by a suitably qualified engineer to determine flooding behaviour in individual allotments. Any assessment of flooding in individual allotments may also require a site survey.

**LEGEND**

- Two-Dimensional Model Boundary
- Modelled Stormwater Drainage System



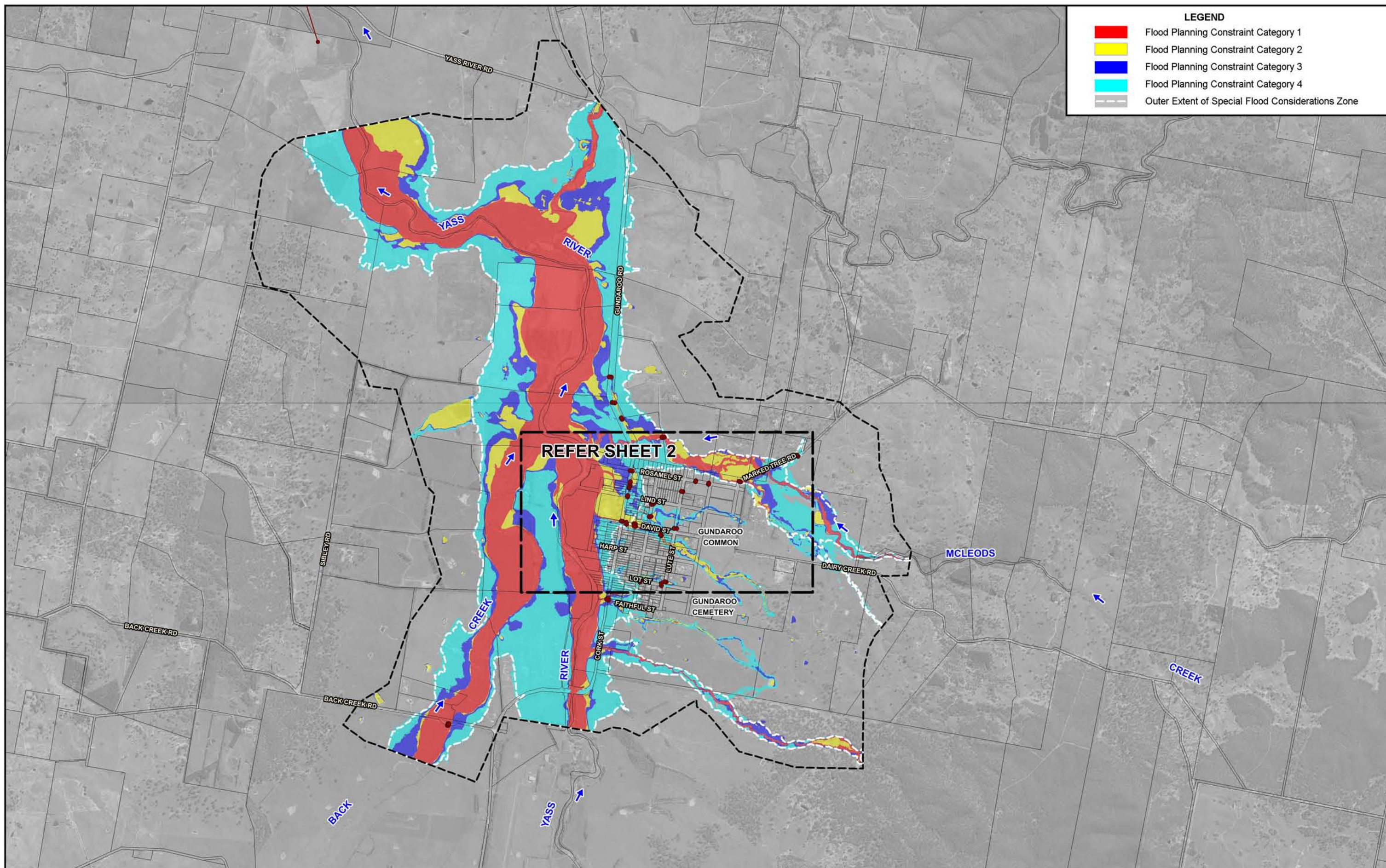

**LEGEND**

- Flood Planning Constraint Category 1
- Flood Planning Constraint Category 2
- Flood Planning Constraint Category 3
- Flood Planning Constraint Category 4
- Outer Extent of Special Flood Considerations Zone

300 0 300 600 900 m
   
 Scale: 1:30,000

**Lyall & Associates**

**NOTE:**  
 The ground surface model incorporated in TUFLOW is based on LiDAR survey which has been sampled on a 5 m grid and does not necessarily incorporate localised features which can influence flooding behaviour in individual allotments.

Flood depths are therefore approximate only and require interpretation by a suitably qualified engineer to determine flooding behaviour in individual allotments. Any assessment of flooding in individual allotments may also require a site survey.

**LEGEND**

- Two-Dimensional Model Boundary
- Modelled Stormwater Drainage System

**MURRUMBATEMAN, BOWNING, BOOKHAM AND BINALONG FLOOD STUDY**

Figure E7  
 (Sheet 1 of 2)



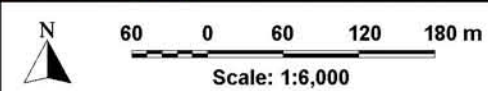
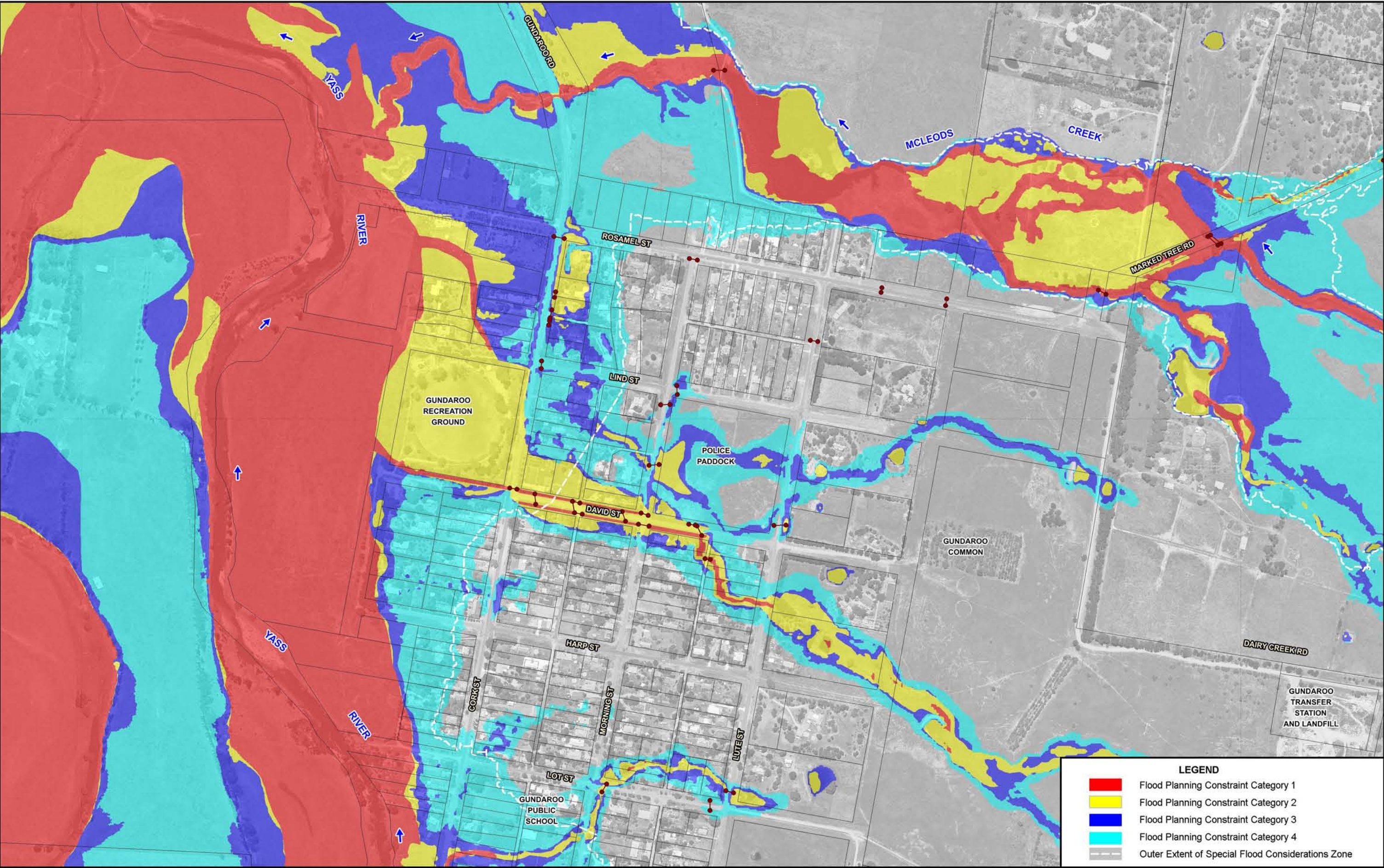

**NOTE:**  
The ground surface model incorporated in TUFLOW is based on LiDAR survey which has been sampled on a 5 m grid and does not necessarily incorporate localised features which can influence flooding behaviour in individual allotments.  
Flood depths are therefore approximate only and require interpretation by a suitably qualified engineer to determine flooding behaviour in individual allotments. Any assessment of flooding in individual allotments may also require a site survey.

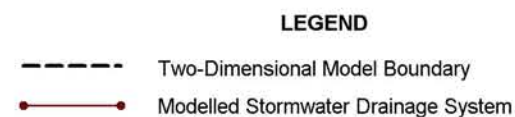

**MURRUMBATEMAN, BOWNING, BOOKHAM AND BINALONG FLOOD STUDY**

Figure E7  
(Sheet 2 of 2)

**Lyll & Associates**

EXTRACT OF YASS VALLEY FLOOD PLANNING CONSTRAINT CATEGORY MAP AT GUNDAROO