

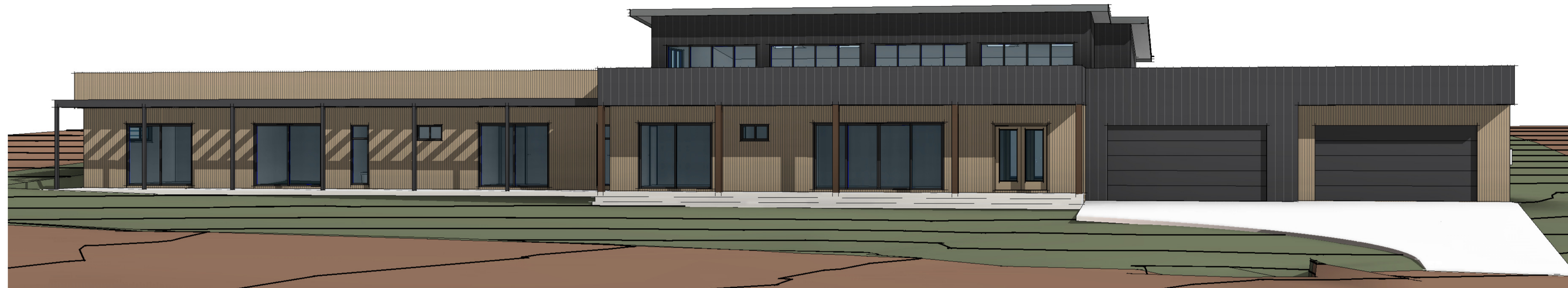

EXAMPLE OF CEMINTEL CLADDING



<p><b>ALUMINIUM WINDOWS &amp; DOORS</b> COLOUR: BLACK</p>	<p><b>ROOF, FASCIA &amp; GUTTER</b> COLORBOND BASALT</p>	<p><b>EXTERNAL CLADDING</b> CEMINTEL BARESTONE ORIGINAL</p>	<p><b>EXTERNAL CLADDING</b> 88x21mm SPOTTED GUM WOOD ELEMENTS CLADDING BY HURFORDS (70mm COVER)</p>	<p><b>EXTERNAL CLADDING</b> NAILSTRIP 265mm COLORBOND CLADDING IN MONUMENT</p>

NOTE: PERSPECTIVE VIEWS ARE INDICATIVE ONLY.  
ELEVATIONS OVERRIDE THE 3D VIEWS

FOR CONSTRUCTION



Building Design, Architectural  
Illustrations, BASIX & Energy Ratings  
ABN: 45 613 045 294  
PH: 02 6280 4167  
E: info@studio56.com.au  
W: studio56.com.au

© COPYRIGHT Studio56  
THIS PLAN REMAINS THE PROPERTY OF  
Studio56 & MAY NOT BE COPIED IN  
WHOLE OR IN PART WITHOUT WRITTEN  
PERMISSION. FAILURE TO DO SO WILL  
RESULT IN LEGAL ACTION



Client Name: EDUARDO FLORES  
Project : PROPOSED RESIDENCE  
Address: LOT 68 SUTTON DP 271494  
14 GUISE STREET, SUTTON NSW 2620

Sheet Name FINISH SELECTIONS

Project number 5377-A

Scale @A1

Date 22.10.2024

Drawn by STUDIO56

Design by STUDIO56

Sheet Number Rev No

700