

2 Site View from North

1 Ground Level  
1:500

**NOTE**

1. This work is copyright and remains the property of Greg Edwards Design.
2. All work is to be carried out in accordance with the National Construction Code (NCC), relevant Australian Standards and local authorities regulations.
3. Written dimensions are to take precedence over scaled dimensions.
4. All dimensions are to be verified on site and any discrepancies reported to Greg Edwards Design before the commencement of work or shop dwgs.
5. Any conflicts between documents or between documents and the NCC or relevant Australian Standards are to be notified to Greg Edwards Design prior to the commencement of work.
6. All variations are to be notified to Greg Edwards Design and approved by the client prior to the commencement of work.

Issue	Description	Date
0-23	Preliminaries for review	30-03-18
1	(24) DA for review	24-07-21
2	(25) DA for review - deleted mezzanine, roof lowered	01-10-21
3	(26) DA for review - residences & garage redesigned	20-01-22
4	(27) DA for review - Primary residence relocated	08-04-22
5	(28) DA for review - Alter to waffle slab	13-08-22
6	(29) DA for review - Alter steelwork to engineers details	10-11-22
7	(30) DA for review - Alter steelwork, footings, windows	02-06-23
8	(30) DA for review - Altered steelwork & footings.	15-08-23
9	(31) DA for review - Corrected site, minor amendments.	4-10-23
10	(32) DA for review - Altered wall structure.	03-11-23

structural, civil, hydraulic

John Skurr Consulting Engineers

architect

greg edwards design

12 Whalan Place, Kaleen, ACT 2617 Ph. (02) 6241 7258  
Email 1 datashet@grapevine.com.au  
Drawings © Greg Edwards Design July 2021

client

Paul & Emily Hennock  
#Custom 1

project

**New Residences**

#Custom 2 NSW  
Lot 63 DP 1188859 Murrumbateman NSW

title

**Primary Residence Location Plan**

release

Preliminary DA Issue not to be used for construction purposes

date created	drawn by	checked	scale at A3
24-07-21	GE		1:500,

job no.	drawing no.	1:100 issue
18010	DA-32	<b>1.01 10</b>

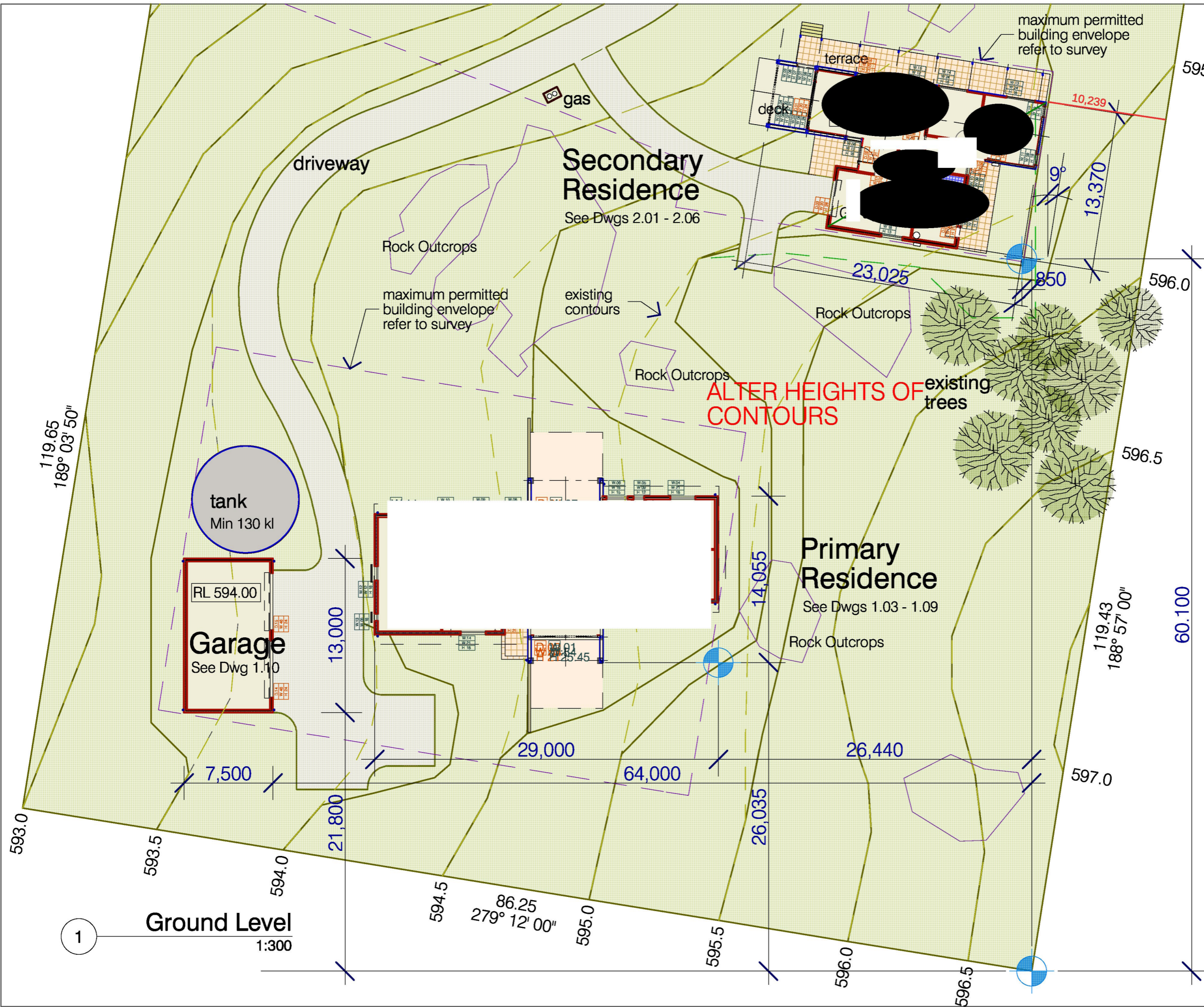

**NOTE**  
 1. This work is copyright and remains the property of Greg Edwards Design.  
 2. All work is to be carried out in accordance with the National Construction Code (NCC), relevant Australian Standards and local authorities regulations.  
 3. Written dimensions are to take precedence over scaled dimensions.  
 4. All dimensions are to be verified on site and any discrepancies reported to Greg Edwards Design before the commencement of work or shop dwgs.  
 5. Any conflicts between documents or between documents and the NCC or relevant Australian Standards are to be notified to Greg Edwards Design prior to the commencement of work.  
 6. All variations are to be notified to Greg Edwards Design and approved by the client prior to the commencement of work.

Issue	Description	Date
0-23	Preliminaries for review	30-03-18
1	(24) DA for review	24-07-21
2	(25) DA for review - deleted mezzanine, roof lowered	01-10-21
3	(26) DA for review - residences & garage redesigned	20-01-22
4	(27) DA for review - Primary residence relocated	08-04-22
5	(28) DA for review - Alter to waffle slab	13-08-22
6	(29) DA for review - Alter steelwork to engineers details	10-11-22
7	(30) DA for review - Alter steelwork, footings, windows	02-06-23
8	(30) DA for review - Altered steelwork & footings.	15-08-23
9	(31) DA for review - Corrected site, minor amendments.	4-10-23
10	(32) DA for review - Altered wall structure.	03-11-23

structural, civil, hydraulic

**John Skurr Consulting Engineers**

architect

**greg edwards design**

12 Whalan Place, Kaleen, ACT 2617 Ph. (02) 6241 7258  
 Email 1 datasheet@grapevine.com.au  
 Drawings © Greg Edwards Design July 2021

client

**Paul & Emily Hennock**  
 #Custom 1

project

**New Residences**  
 #Custom 2 NSW  
 Lot 63 DP 11888859 Murrumbatemans NSW

title

**Primary Residence Buildings Setout**

release



**Preliminary DA Issue** not to be used for construction purposes

date created	drawn by	checked	scale at A3
24-07-21	GE		1:300,

job no.	drawing no.	1:100 issue
18010	DA-32	<b>1.02 10</b>

Printed 17/11/2023, file C:\Users\Greg\Documents\Greg Edwards Architect\Jobs\18010 Hennock\4. Dwgs\2. Archicad\DA-32 - Both res wall structure changed\DA-32.pln

**Key to Walls**

-  260mm external brick veneer  
90mm studs w. p/b lining  
insulation R1.5 & vapour barrier
-  310mm wall; external Weatherflex sheet on  
28mm battens over ply bracing, insulation R1.5  
& vapour barrier where wall is exposed  
externally, p/b internally on %50x50mm battens
-  110mm internal 90mm stud walls  
p/b lining.

- NOTE**
1. This work is copyright and remains the property of Greg Edwards Design.
  2. All work is to be carried out in accordance with the National Construction Code (NCC), relevant Australian Standards and local authorities regulations.
  3. Written dimensions are to take precedence over scaled dimensions.
  4. All dimensions are to be verified on site and any discrepancies reported to Greg Edwards Design before the commencement of work or shop dwgs.
  5. Any conflicts between documents or between documents and the NCC or relevant Australian Standards are to be notified to Greg Edwards Design prior to the commencement of work.
  6. All variations are to be notified to Greg Edwards Design and approved by the client prior to the commencement of work.

Issue	Description	Date
0-23	Preliminaries for review	30-03-18
1 (24)	DA for review	24-07-21
2 (25)	DA for review - deleted mezzanine, roof lowered	01-10-21
3 (26)	DA for review - residences & garage redesigned	20-01-22
4 (27)	DA for review - Primary residence relocated	08-04-22
5 (28)	DA for review - Alter to waffle slab	13-08-22
6 (29)	DA for review - Alter steelwork to engineers details	01-11-22
7 (30)	DA for review - Alter steelwork, footings, windows	02-06-23
8 (30)	DA for review - Altered steelwork & footings.	15-08-23
9 (31)	DA for review - Corrected site, minor amendments.	4-10-23
10 (32)	DA for review - Altered wall structure.	03-11-23

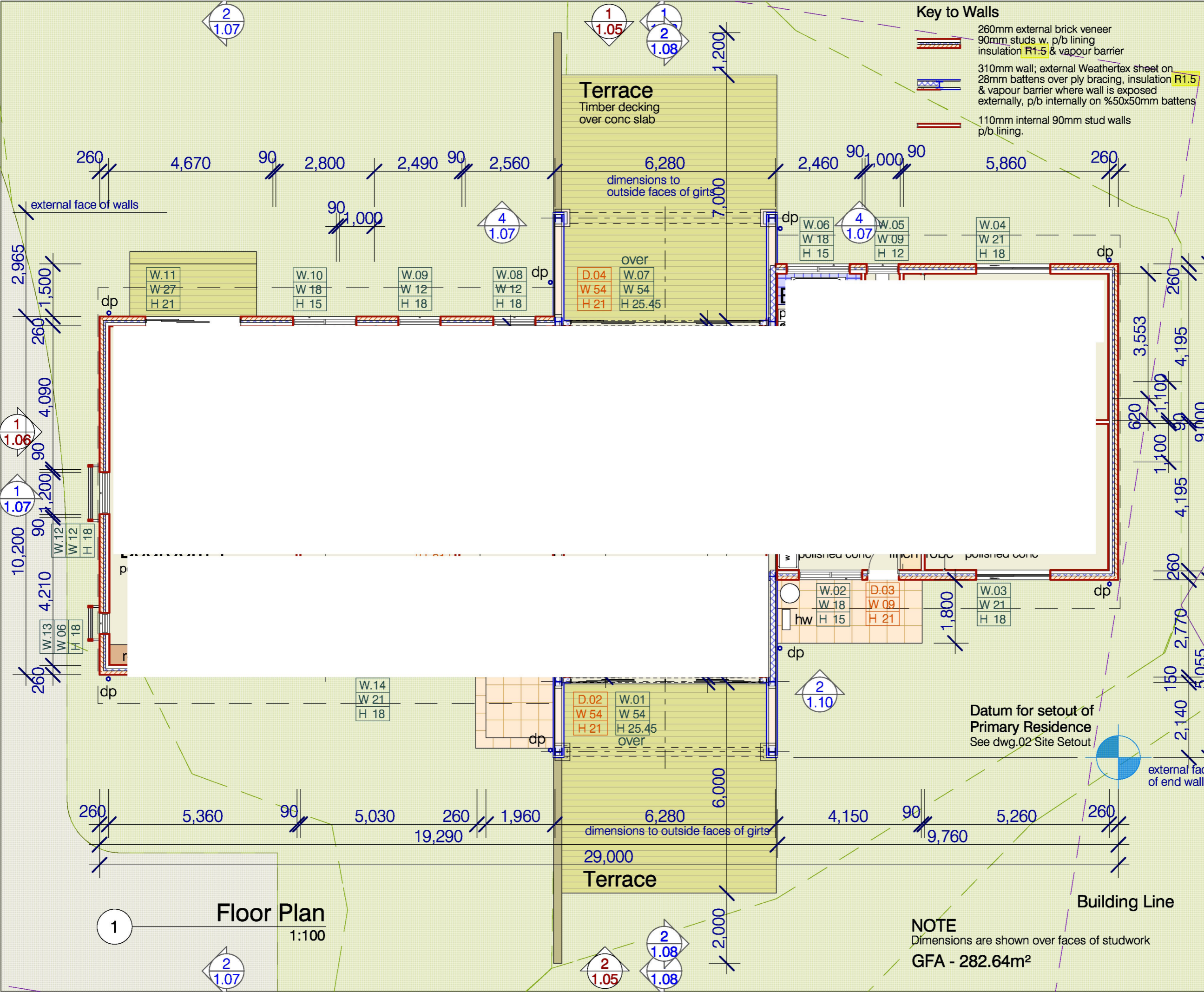

**Floor Plan**  
1:100

**NOTE**  
Dimensions are shown over faces of studwork  
GFA - 282.64m<sup>2</sup>

structural, civil, hydraulic

**John Skurr Consulting Engineers**

architect

**greg edwards design**

12 Whalan Place, Kaleen, ACT 2577 Ph. (02) 6241 7258  
 Email 1 datasheet@grapevine.com.au  
 Drawings © Greg Edwards Design July 2021

client

**Paul & Emily Hennock**  
#Custom 1

project

**New Residences**  
#Custom 2 NSW  
Lot 63 DP 1188859 Murrumbateman NSW

title

**Primary Residence Floor Plan**

release

**Preliminary DA Issue** not to be used for construction purposes

date created	drawn by	checked	scale at A3
24-07-21	GE		1:100

job no. 18010 drawing no. DA-31 issue **1.03 10**

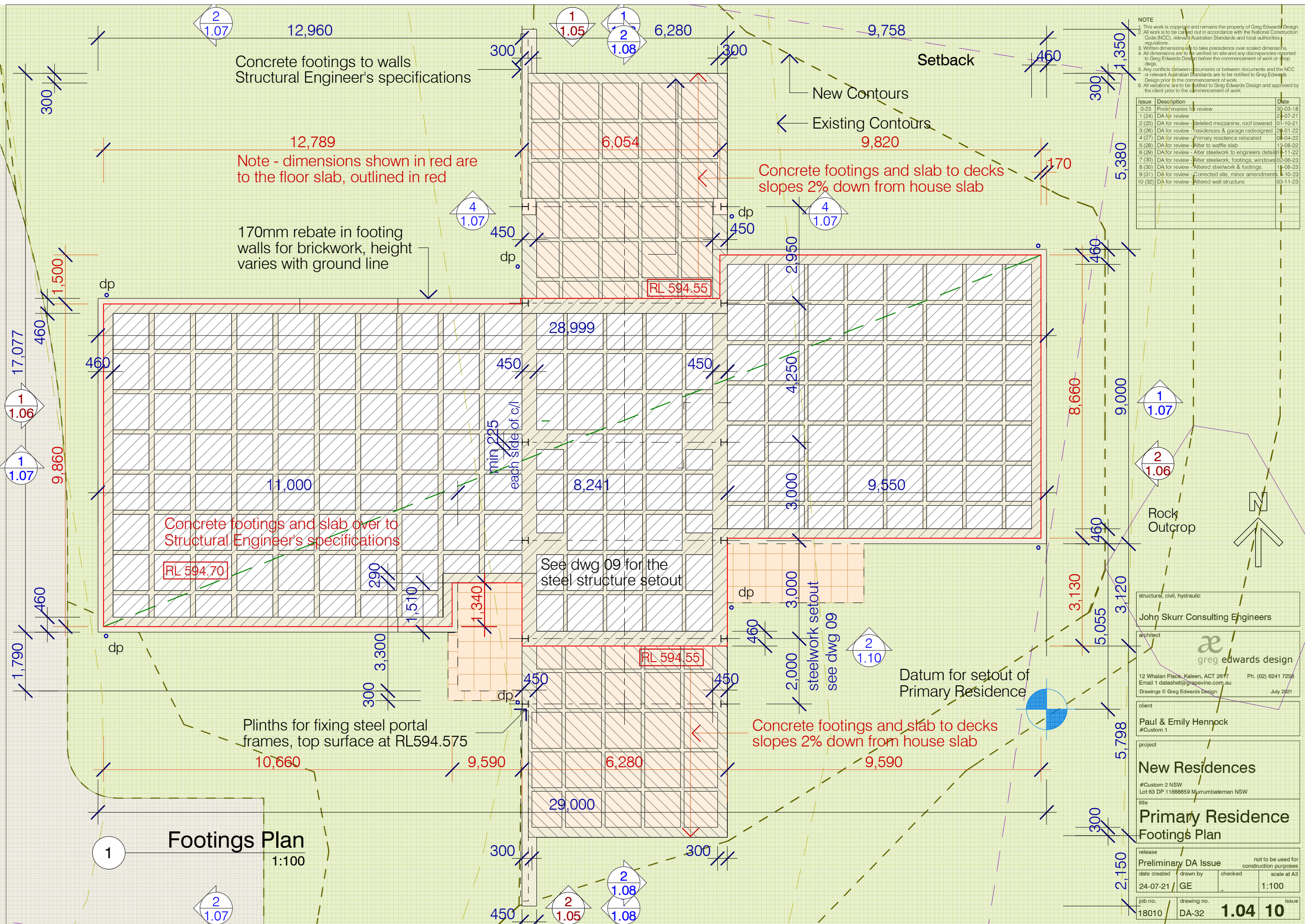

**NOTE**

- This work is copyright and remains the property of Greg Edwards Design.
- All work to be carried out in accordance with the National Construction Code (NCC), relevant Australian Standards and local authorities regulations.
- Written dimensions are to take precedence over scaled dimensions.
- All dimensions are to be verified on site and any discrepancies reported to Greg Edwards Design before the commencement of work or stop dwgs.
- Any conflicts between documents or between documents and the NCC or relevant Australian Standards are to be notified to Greg Edwards Design prior to the commencement of work.
- All variations are to be notified to Greg Edwards Design and approved by the client prior to the commencement of work.

Issue	Description	Date
0-23	Preliminaries for review	30-03-18
1	DA for review	21-07-21
2 (25)	DA for review - deleted mezzanine, roof lowered	01-10-21
3 (26)	DA for review - residences & garage redesigned	20-01-22
4 (27)	DA for review - Primary residence relocated	08-04-22
5 (28)	DA for review - Alter to waffle slab	13-08-22
6 (29)	DA for review - Alter steelwork to engineers details	11-11-22
7 (30)	DA for review - Alter steelwork footings, windows	02-06-23
8 (30)	DA for review - Altered steelwork & footings.	18-08-23
9 (31)	DA for review - Corrected site, minor amendments.	18-10-23
10 (32)	DA for review - Altered wall structure.	03-11-23

structural, civil, hydraulic

**John Skurr Consulting Engineers**

architect

**greg edwards design**

12 Whelan Place, Kaleen, ACT 2677 Ph. (02) 6241 7256  
 Email 1 datasheet@grapevine.com.au  
 Drawings © Greg Edwards Design July 2021

client

**Paul & Emily Hennock**  
 #Custom 1

project

**New Residences**  
 #Custom 2 NSW  
 Lot 63 DP 11888859 Murrumbateman NSW

title

**Primary Residence**  
**Footings Plan**

release

**Preliminary DA Issue** not to be used for construction purposes

date created	drawn by	checked	scale at A3
24-07-21	GE		1:100

job no. 18010 drawing no. DA-32 issue **1.04 10**

- NOTE**
1. This work is copyright and remains the property of Greg Edwards Design.
  2. All work is to be carried out in accordance with the National Construction Code (NCC), relevant Australian Standards and local authorities regulations.
  3. Written dimensions are to take precedence over scaled dimensions.
  4. All dimensions are to be verified on site and any discrepancies reported to Greg Edwards Design before the commencement of work or shop dwgs.
  5. Any conflicts between documents or between documents and the NCC or relevant Australian Standards are to be notified to Greg Edwards Design prior to the commencement of work.
  6. All variations are to be notified to Greg Edwards Design and approved by the client prior to the commencement of work.

Issue	Description	Date
0-23	Preliminaries for review	30-03-18
1	DA for review	24-07-21
2 (24)	DA for review	24-07-21
2 (25)	DA for review - deleted mezzanine, roof lowered	01-10-21
3 (26)	DA for review - residences & garage redesigned	20-01-22
4 (27)	DA for review - Primary residence relocated	08-04-22
5 (28)	DA for review - Alter to waffle slab	13-08-22
6 (29)	DA for review - Alter steelwork to engineers details	10-11-22
7 (30)	DA for review - Alter steelwork, footings, windows	02-06-23
8 (30)	DA for review - Altered steelwork & footings.	15-08-23
9 (31)	DA for review - Corrected site, minor amendments.	4-10-23
10 (32)	DA for review - Altered wall structure.	03-11-23

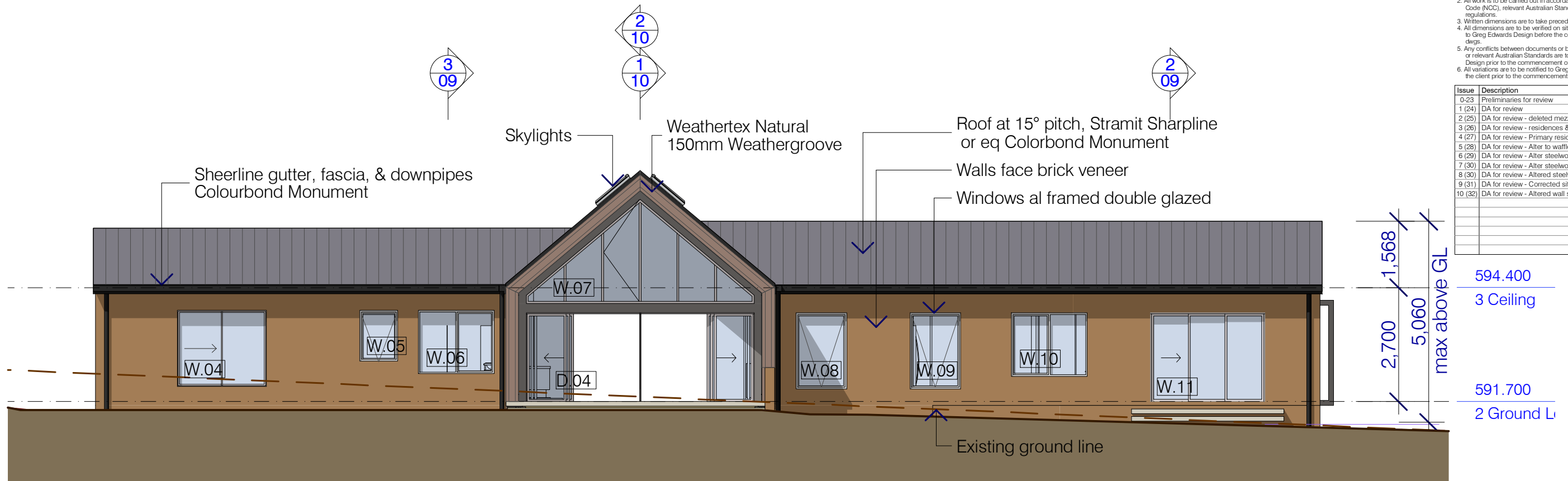

1 North Elevation  
1:100

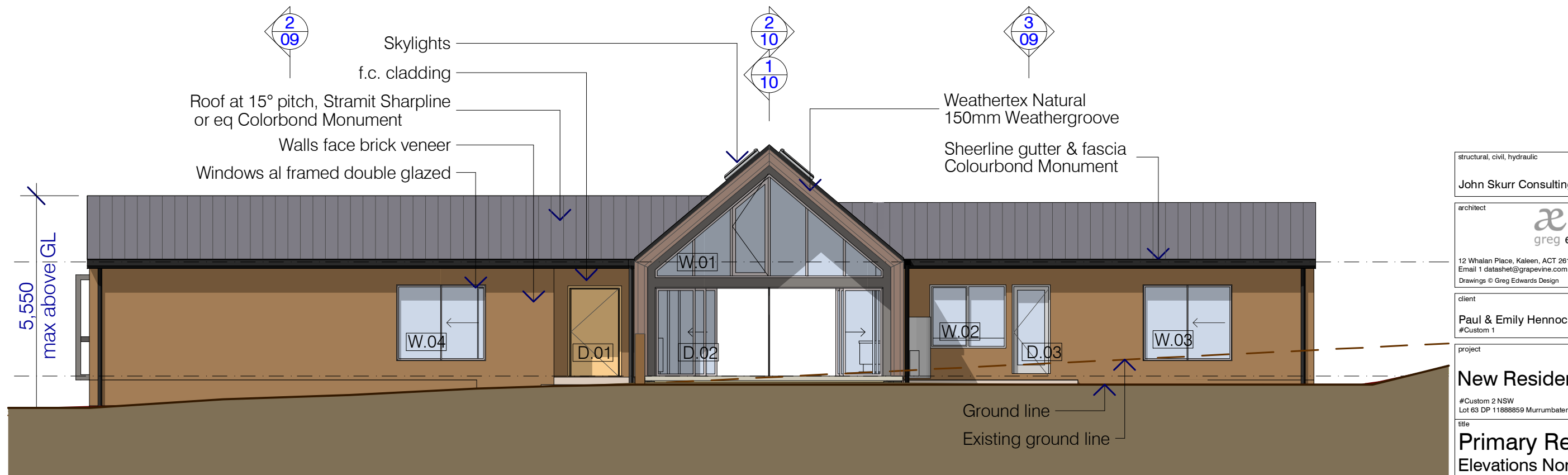

2 South Elevation

structural, civil, hydraulic  
**John Skurr Consulting Engineers**

architect  
  
 12 Whalan Place, Kaleen, ACT 2617 Ph. (02) 6241 7258  
 Email 1 datashet@grapevine.com.au  
 Drawings © Greg Edwards Design July 2021

client  
**Paul & Emily Hennock**  
 #Custom 1

project  
**New Residences**  
 #Custom 2 NSW  
 Lot 63 DP 1188859 Murrumbateman NSW  
 title  
**Primary Residence Elevations North & South**

release  
**Preliminary DA Issue** not to be used for construction purposes  
 date created 24-07-21 drawn by GE checked scale at A3 1:100

job no. 18010 drawing no. DA-31 **1.05 10** issue

Printed 17/11/2023, file C:\Users\Greg\Documents\Greg Edwards Architect\Jobs\18010 Hennock\4. Dwgs\2. Archcad\DA-32 - Both res wall structure changed\DA-32.pln

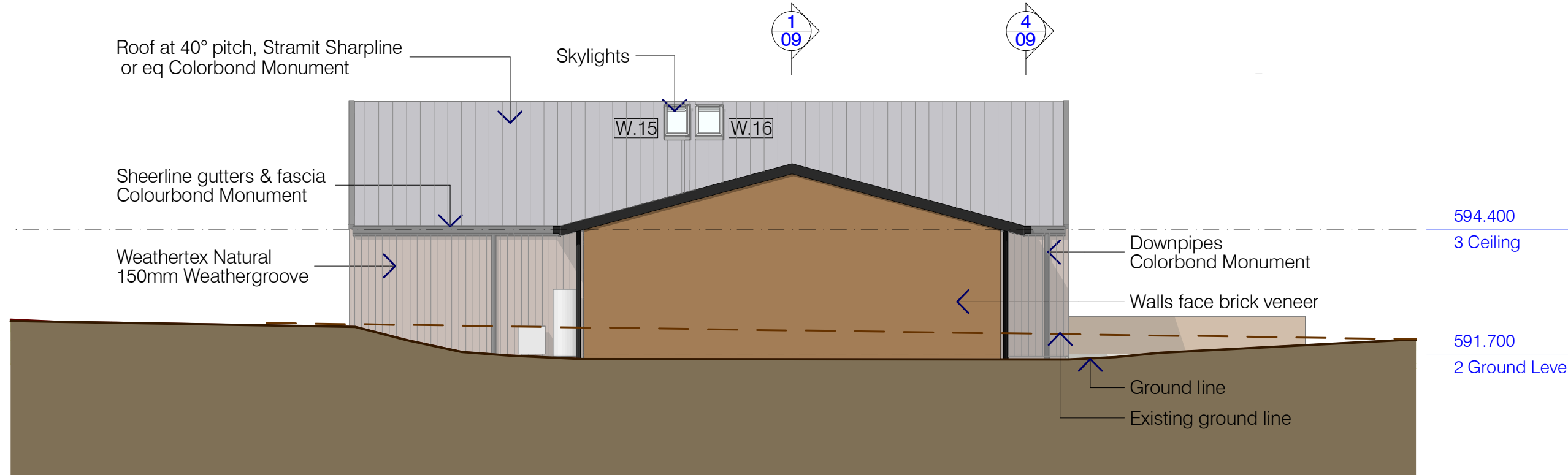

2 East Elevation

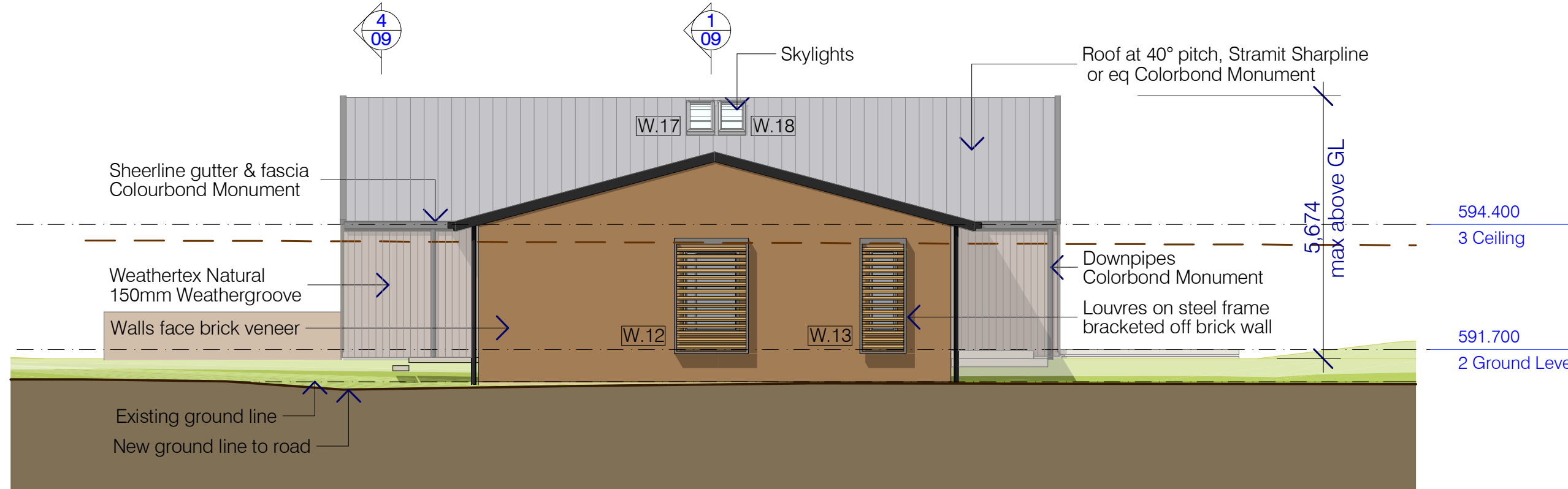

1 West Elevation  
1:100

**NOTE**  
 1. This work is copyright and remains the property of Greg Edwards Design.  
 2. All work is to be carried out in accordance with the National Construction Code (NCC), relevant Australian Standards and local authorities regulations.  
 3. Written dimensions are to take precedence over scaled dimensions.  
 4. All dimensions are to be verified on site and any discrepancies reported to Greg Edwards Design before the commencement of work or shop dwgs.  
 5. Any conflicts between documents or between documents and the NCC or relevant Australian Standards are to be notified to Greg Edwards Design prior to the commencement of work.  
 6. All variations are to be notified to Greg Edwards Design and approved by the client prior to the commencement of work.

Issue	Description	Date
0-23	Preliminaries for review	30-03-18
1 (24)	DA for review	24-07-21
2 (25)	DA for review - deleted mezzanine, roof lowered	01-10-21
3 (26)	DA for review - residences & garage redesigned	20-01-22
4 (27)	DA for review - Primary residence relocated	08-04-22
5 (28)	DA for review - Alter to waffle slab	13-08-22
6 (29)	DA for review - Alter steelwork to engineers details	10-11-22
7 (30)	DA for review - Alter steelwork, footings, windows	02-06-23
8 (30)	DA for review - Altered steelwork & footings.	15-08-23
9 (31)	DA for review - Corrected site, minor amendments.	4-10-23
10 (32)	DA for review - Altered wall structure.	03-11-23

structural, civil, hydraulic	
John Skurr Consulting Engineers	
architect	
12 Whalan Place, Kaleen, ACT 2617 Ph. (02) 6241 7258 Email 1 datashet@grapevine.com.au Drawings © Greg Edwards Design July 2021	
client	Paul & Emily Hennock #Custom 1
project	<b>New Residences</b> #Custom 2 NSW Lot 63 DP 11888859 Murrumbateman NSW title <b>Primary Residence Elevations East &amp; West</b>
release	Preliminary DA Issue not to be used for construction purposes
date created	24-07-21
drawn by	GE
checked	
scale at A3	1:100
job no.	18010
drawing no.	DA-31
<b>1.06</b>	<b>10</b>
issue	

Printed 17/11/2023, file C:\Users\Greg\Documents\Greg Edwards Architect\Jobs\18010 Hennock\4. Dwgs\2. Archicad\DA-32 - Both res wall structure changed\DA-32.pln

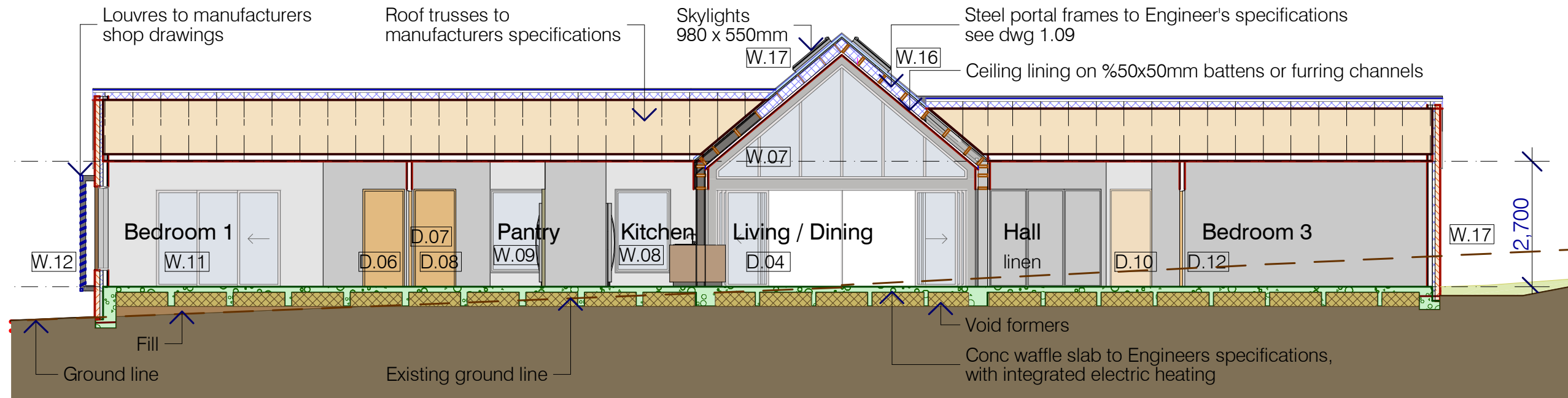

- NOTE**
1. This work is copyright and remains the property of Greg Edwards Design.
  2. All work is to be carried out in accordance with the National Construction Code (NCC), relevant Australian Standards and local authorities regulations.
  3. Written dimensions are to take precedence over scaled dimensions.
  4. All dimensions are to be verified on site and any discrepancies reported to Greg Edwards Design before the commencement of work or shop dwgs.
  5. Any conflicts between documents or between documents and the NCC or relevant Australian Standards are to be notified to Greg Edwards Design prior to the commencement of work.
  6. All variations are to be notified to Greg Edwards Design and approved by the client prior to the commencement of work.

Issue	Description	Date
0-23	Preliminaries for review	30-03-18
1 (24)	DA for review	24-07-21
2 (25)	DA for review - deleted mezzanine, roof lowered	01-10-21
3 (26)	DA for review - residences & garage redesigned	20-01-22
4 (27)	DA for review - Primary residence relocated	08-04-22
5 (28)	DA for review - Alter to waffle slab	13-08-22
6 (29)	DA for review - Alter steelwork to engineers details	10-11-22
7 (30)	DA for review - Alter steelwork, footings, windows	02-06-23
8 (30)	DA for review - Altered steelwork & footings.	15-08-23
9 (31)	DA for review - Corrected site, minor amendments.	4-10-23
10 (32)	DA for review - Altered wall structure.	03-11-23

1 Long Section

1:100

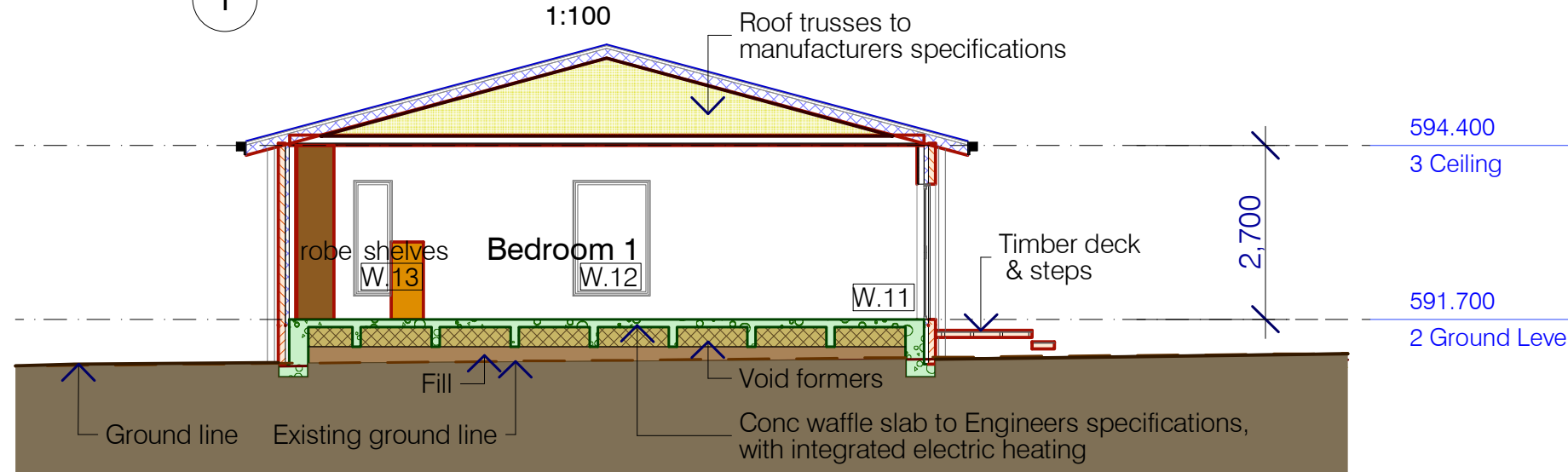

2 Cross Section Bedroom 1

1:100

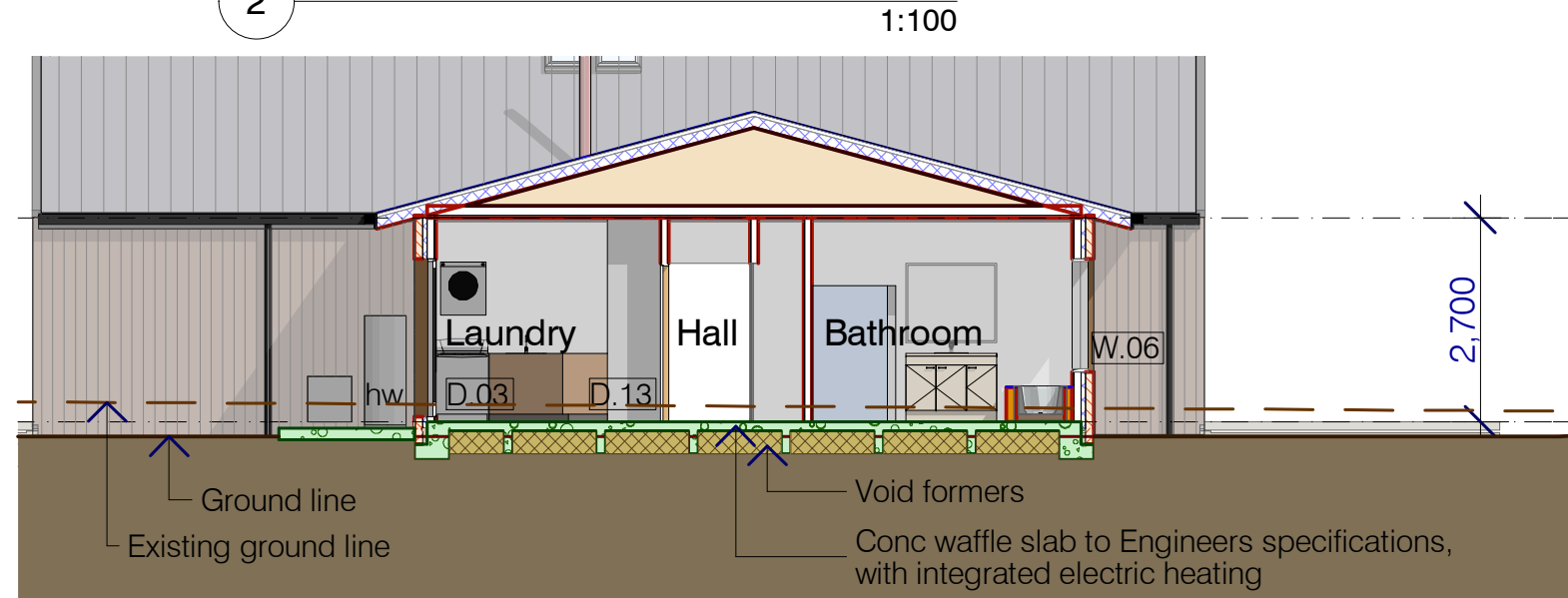

3 Section through Lndry, Bathr'm

1:100

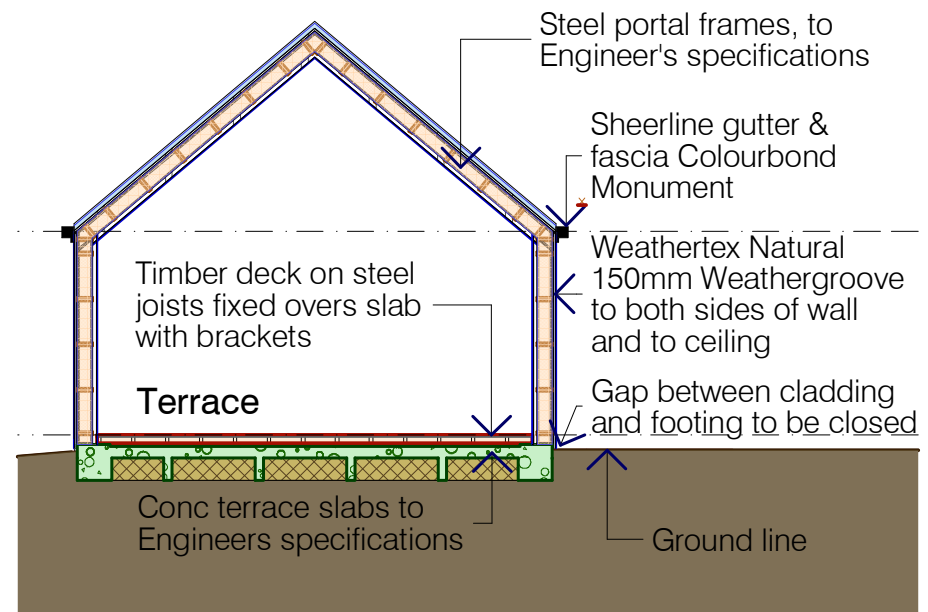

4 Section through Covered Deck

1:100

structural, civil, hydraulic	
John Skurr Consulting Engineers	
architect	
12 Whalan Place, Kaleen, ACT 2617 Ph. (02) 6241 7258	
Email 1 datashet@grapevine.com.au	
Drawings © Greg Edwards Design July 2021	
client	Paul & Emily Hennock #Custom 1
project	New Residences #Custom 2 NSW Lot 63 DP 11888859 Murrumbateman NSW
title	Primary Residence Sections
release	Preliminary DA Issue not to be used for construction purposes
date created	24-07-21
drawn by	GE
checked	
scale at A3	1:100
job no.	18010
drawing no.	DA-31
issue	1.07 10

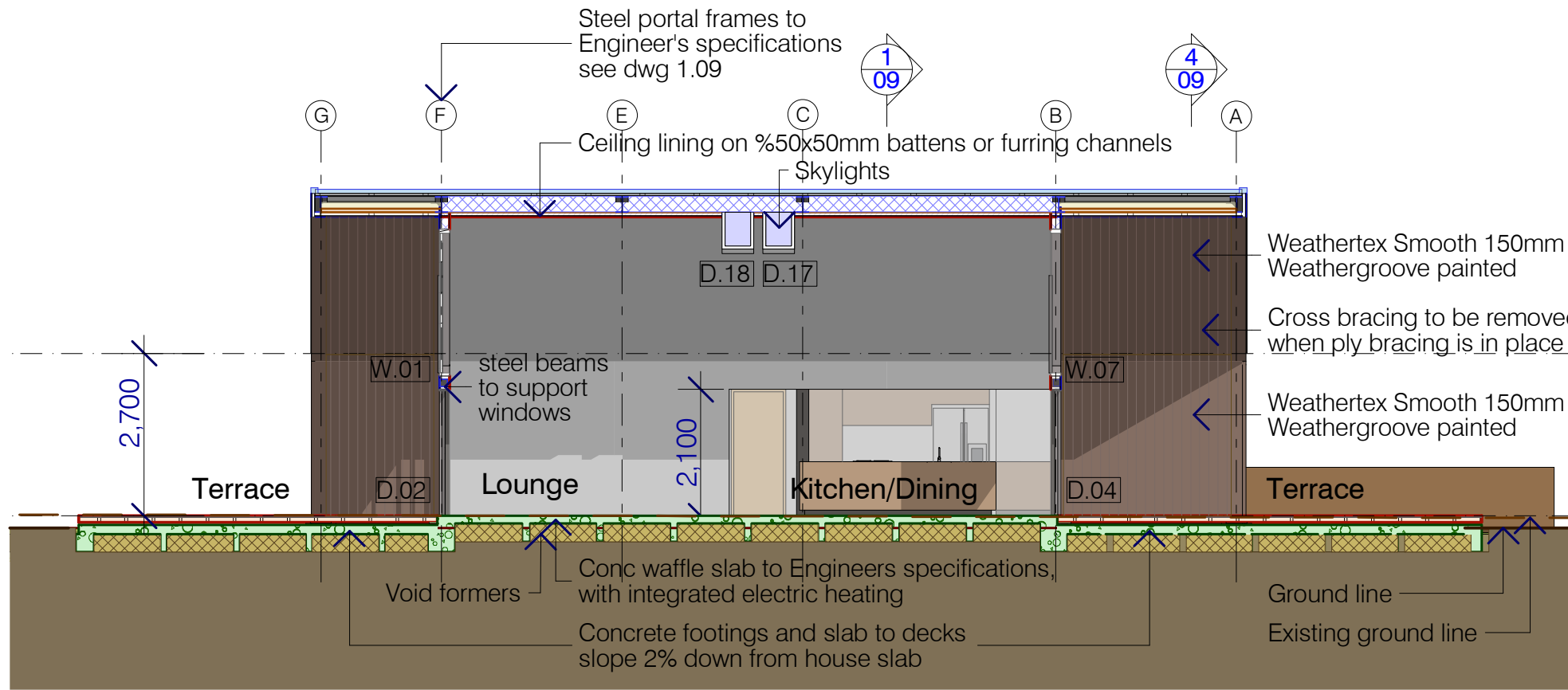

**NOTE**  
 Insulation levels to be checked by BASIX assessor.  
 Windows to be AI framed & double glazed as required by BASIX report.

- NOTE**
1. This work is copyright and remains the property of Greg Edwards Design.
  2. All work is to be carried out in accordance with the National Construction Code (NCC), relevant Australian Standards and local authorities regulations.
  3. Written dimensions are to take precedence over scaled dimensions.
  4. All dimensions are to be verified on site and any discrepancies reported to Greg Edwards Design before the commencement of work or shop dwgs.
  5. Any conflicts between documents or between documents and the NCC or relevant Australian Standards are to be notified to Greg Edwards Design prior to the commencement of work.
  6. All variations are to be notified to Greg Edwards Design and approved by the client prior to the commencement of work.

Issue	Description	Date
0-23	Preliminaries for review	30-03-18
1 (24)	DA for review	24-07-21
2 (25)	DA for review - deleted mezzanine, roof lowered	01-10-21
3 (26)	DA for review - residences & garage redesigned	20-01-22
4 (27)	DA for review - Primary residence relocated	08-04-22
5 (28)	DA for review - Alter to waffle slab	13-08-22
6 (29)	DA for review - Alter steelwork to engineers details	01-11-22
7 (30)	DA for review - Alter steelwork, footings, windows	02-06-23
8 (30)	DA for review - Altered steelwork & footings.	15-08-23
9 (31)	DA for review - Corrected site, minor amendments.	4-10-23
10 (32)	DA for review - Altered wall structure.	03-11-23

594.400  
 3 Ceiling  
 591.700  
 2 Ground Level

**Section through Living/Dining looking west**

1:100

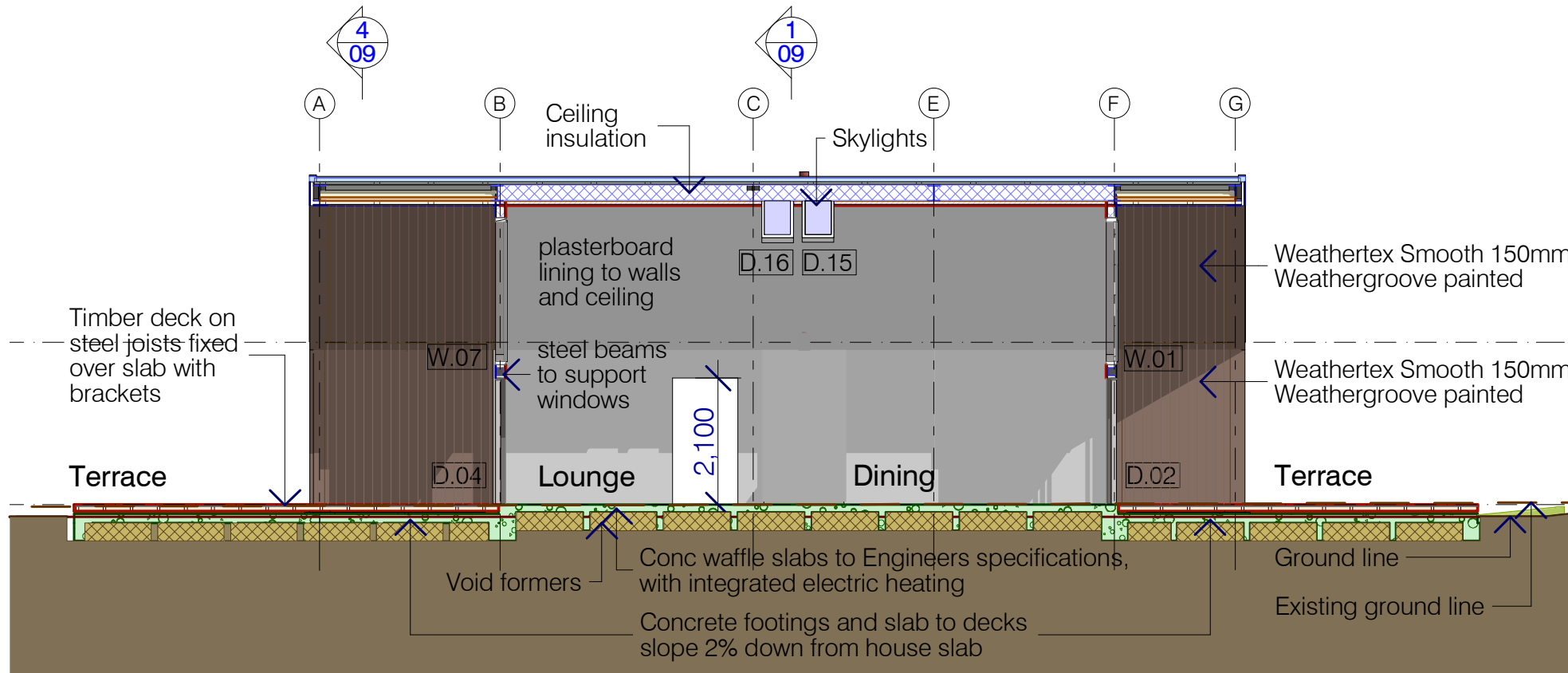

594.400  
 3 Ceiling  
 591.700  
 2 Ground Level

**Section through Living/Dining looking East**

1:100

**NOTES**

Roof cladding to be Stramit Sharpline, Monument colourbond, installed in accordance with manufacturers' specifications to be sarked and insulated with batts to R4.5.

Rainwater hardware to be Lysaght Sheerline, colour to match roof.

Wall cladding to be Weathertex Natural, Weathergroove 150, installed in accordance with manufacturers' specifications over ~20mm battens and vapour barrier, insulated to R2.5. Face brickwork where shown to garage and wet areas.

Floors to be concrete slab to Engineer's specifications, with 90mm topping slab for hydronic heating (except to garage), to consist of foam insulation layer (~R1.0) and tracking plate with hydronic piping. Edges to be insulated with foam strip. Concrete finish to be polished / honed? Generally as shown below. Note additional bottom wall plates.

structural, civil, hydraulic  
 John Skurr Consulting Engineers

architect  
  
 12 Whalan Place, Kaleen, ACT 2617 Ph. (02) 6241 7258  
 Email 1 datashet@grapevine.com.au  
 Drawings © Greg Edwards Design July 2021

client  
 Paul & Emily Hennock  
 #Custom 1

project  
**New Residences**  
 #Custom 2 NSW  
 Lot 63 DP 11888859 Murrumbateman NSW

title  
**Primary Residence**  
 Sections Living/Dining

release  
**Preliminary DA Issue** not to be used for construction purposes  
 date created drawn by checked scale at A3  
 24-07-21 GE 1:100

job no. drawing no. issue  
 18010 DA-31 **1.08 10**



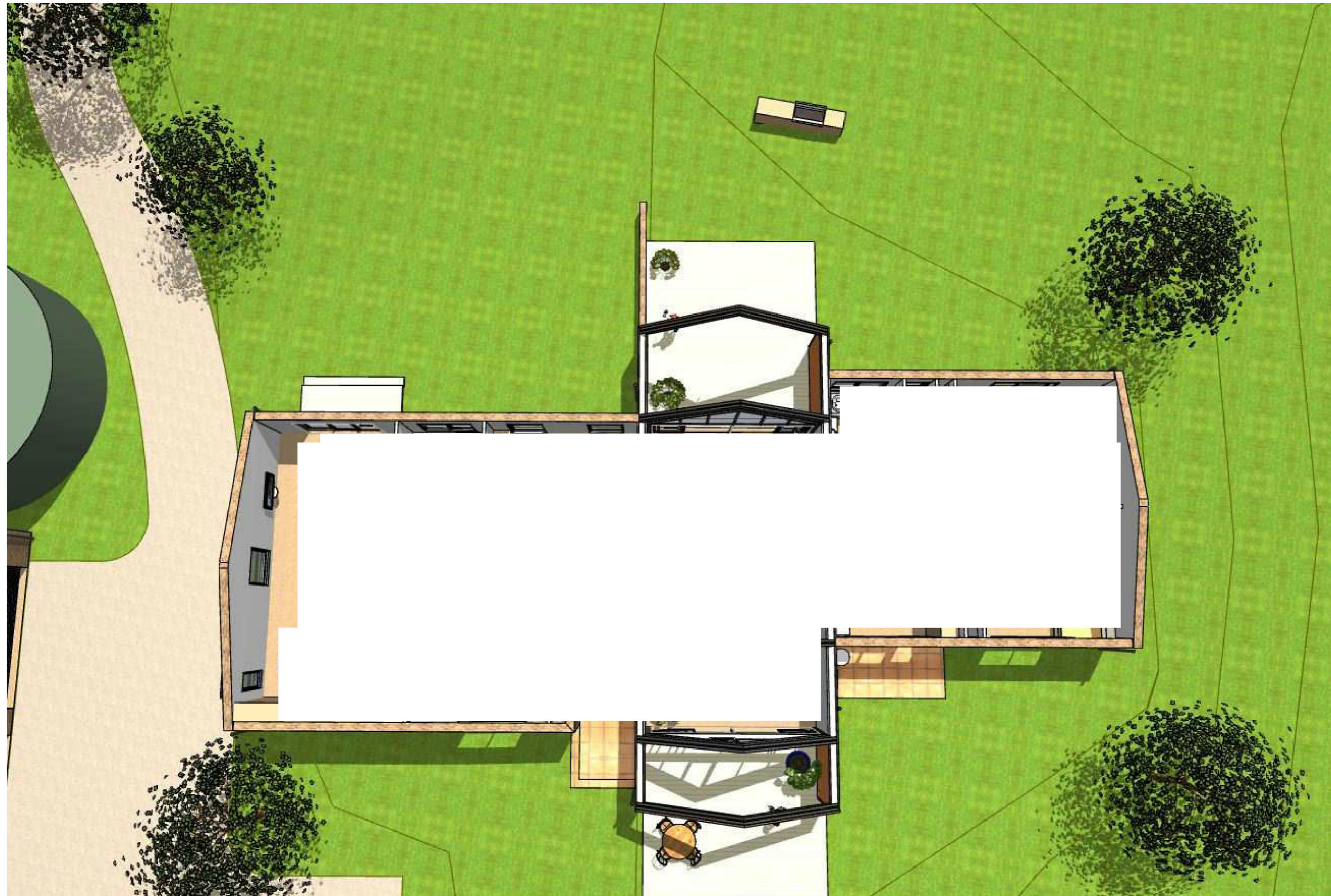

1

Plan View

**NOTE**  
 1. This work is copyright and remains the property of Greg Edwards Design  
 2. All work is to be carried out in accordance with the National Construction Code (NCC), relevant Australian Standards and local authorities regulations.  
 3. Written dimensions are to take precedence over scaled dimensions.  
 4. All dimensions are to be verified on site and any discrepancies reported to Greg Edwards Design before the commencement of work or shop dwgs.  
 5. Any conflicts between documents or between documents and the NCC or relevant Australian Standards are to be notified to Greg Edwards Design prior to the commencement of work.  
 6. All variations are to be notified to Greg Edwards Design and approved by the client prior to the commencement of work.

Issue	Description	Date
0-23	Preliminaries for review	30-03-18
1	DA for review	24-07-21
2 (25)	DA for review - deleted mezzanine, roof lowered	01-10-21
3 (26)	DA for review - residences & garage redesigned	20-01-22
4 (27)	DA for review - Primary residence relocated	08-04-22
5 (28)	DA for review - Alter to waffle slab	13-08-22
6 (29)	DA for review - Alter steelwork to engineers details	10-11-22
7 (30)	DA for review - Alter steelwork, footings, windows	02-06-23
8 (30)	DA for review - Altered steelwork & footings.	15-08-23
9 (31)	DA for review - Corrected site, minor amendments.	4-10-23
10 (32)	DA for review - Altered wall structure.	03-11-23

structural, civil, hydraulic  
**John Skurr Consulting Engineers**

architect  
  
**greg edwards design**  
 12 Whalan Place, Kaleen, ACT 2617 Ph. (02) 6241 7258  
 Email 1 datashet@grapevine.com.au  
 Drawings © Greg Edwards Design July 2021

client  
**Paul & Emily Hennock**  
 #Custom 1

project  
**New Residences**  
 #Custom 2 NSW  
 Lot 63 DP 11888859 Murrumbateman NSW  
 title  
**Plan View**

release			
Preliminary DA Issue			not to be used for construction purposes
date created	drawn by	checked	scale at A3
24-07-21	GE	-	1:100
job no.	drawing no.		issue
18010	DA-32	<b>06</b>	<b>10</b>

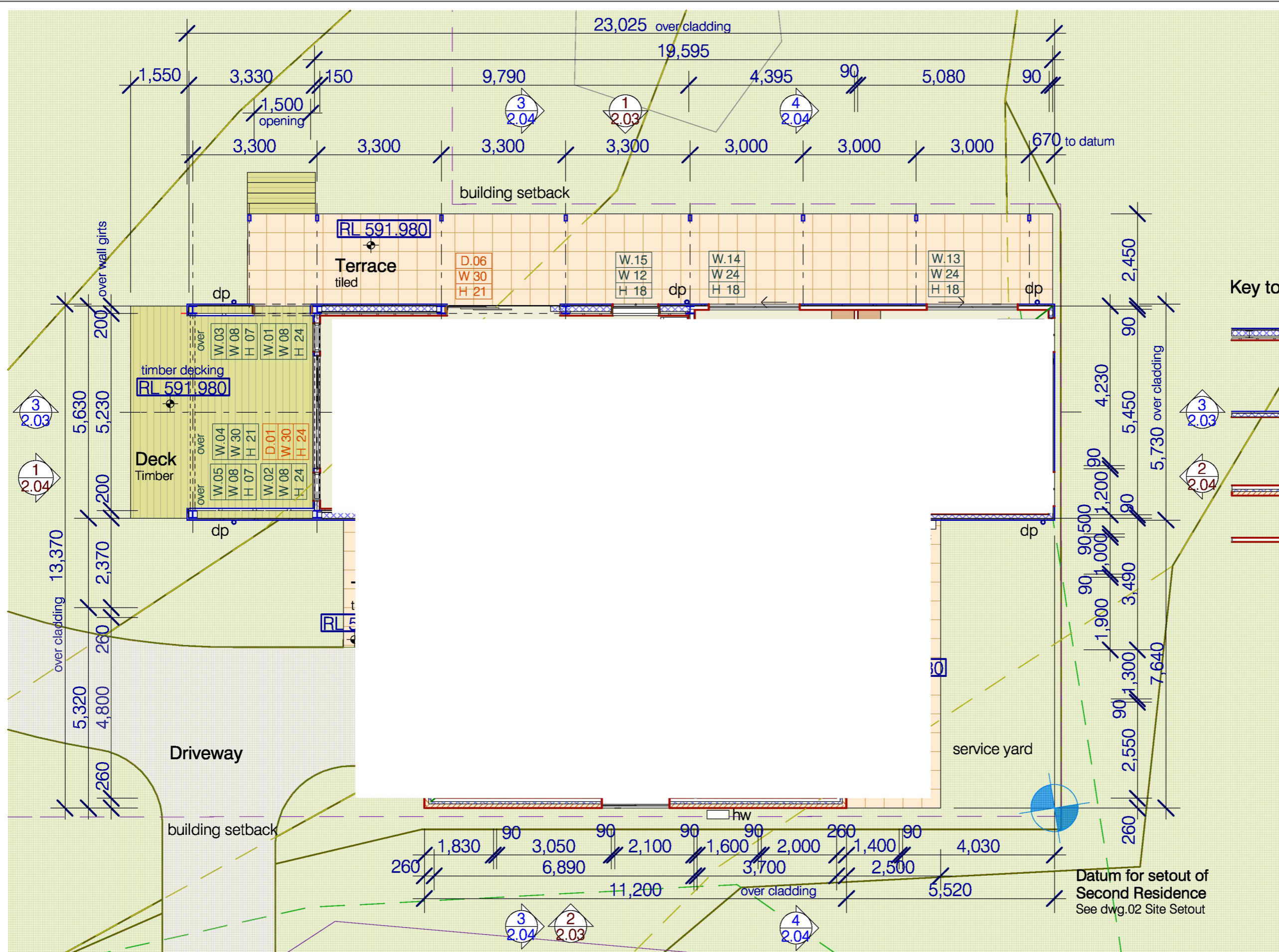

- NOTE**
1. This work is copyright and remains the property of Greg Edwards Design.
  2. All work is to be carried out in accordance with the National Construction Code (NCC), relevant Australian Standards and local authorities regulations.
  3. Written dimensions are to take precedence over scaled dimensions.
  4. All dimensions are to be verified on site and any discrepancies reported to Greg Edwards Design before the commencement of work or shop dwgs.
  5. Any conflicts between documents or between documents and the NCC or relevant Australian Standards are to be notified to Greg Edwards Design prior to the commencement of work.
  6. All variations are to be notified to Greg Edwards Design and approved by the client prior to the commencement of work.

Issue	Description	Date
0-23	Preliminaries for review	30-03-18
1 (24)	DA for review	24-07-21
2 (25)	DA for review - deleted mezzanine, roof lowered	01-10-21
3 (26)	DA for review - residences & garage redesigned	20-01-22
4 (27)	DA for review - Primary residence relocated	08-04-22
5 (28)	DA for review - Alter to waffle slab	13-08-22
6 (29)	DA for review - Alter steelwork to engineers detail	10-11-22
7 (30)	DA for review - Alter steelwork, footings, windows	02-06-23
8 (30)	DA for review - Altered steelwork & footings.	15-08-23
9 (31)	DA for review - Corrected site, minor amendments.	4-10-23
10 (32)	DA for review - Altered wall structure.	03-11-23

**Key to Walls**

- 310mm external wall, Weathertex on 28mm battens on 12mm struct ply. 200mm girts between 200 UC46 steel column plasterboard on 50mm battens internally. R?? insulation
- 150mm external wall, Weathertex on 28mm battens on 12mm struct ply. 90mm studs, plasterboard internally, Insulation R1.5?, vapour barrier.
- 270mm external wall, Face brickwork externally, p/b or 90mm studs internally. Insulation R1.5?, vapour barrier.
- 110mm int walls, 90mm studs p/b lining, painted.

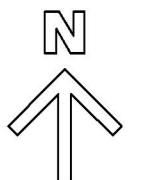

structural, civil, hydraulic

**John Skurr Consulting Engineers**

architect

greg edwards design

12 Whalan Place, Kaleen, ACT 2617 Ph. (02) 6241 7258  
 Email 1 datashet@grapevine.com.au  
 Drawings © Greg Edwards Design July 2021

client

**Paul & Emily Hennock**  
 #Custom 1

project

**New Residences**  
 #Custom 2 NSW  
 Lot 63 DP 1188859 Murrumbateman NSW

title

**Second Residence Plan**

release		not to be used for construction purposes	
date created	drawn by	checked	scale at A3
24-07-21	GE		1:100

job no.	drawing no.	issue
18010	DA-32	<b>2.01 10</b>

**Plan**  
1:100

**NOTE**  
Dimensions are shown over faces of studwork

**Areas**  
 House - 157.5m<sup>2</sup>  
 Garage & Workshop - 36.6m<sup>2</sup>  
 Deck - 26.1m<sup>2</sup>  
 Terrace - 51.4m<sup>2</sup>

Printed 16/12/2023, file C:\Users\Greg\Documents\Greg Edwards Architect\Jobs\18010 Hennock\4. Dwgs\2. Archicad\DA-32 - Both res wall structure changed\DA-32.pln

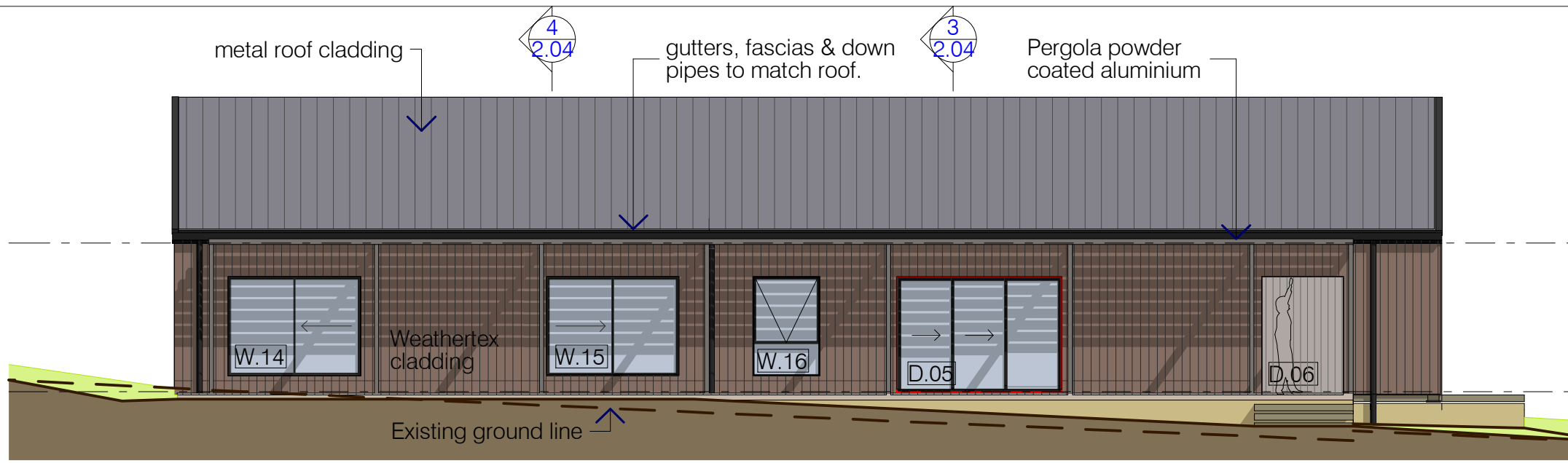

1 North Elevation  
1:100

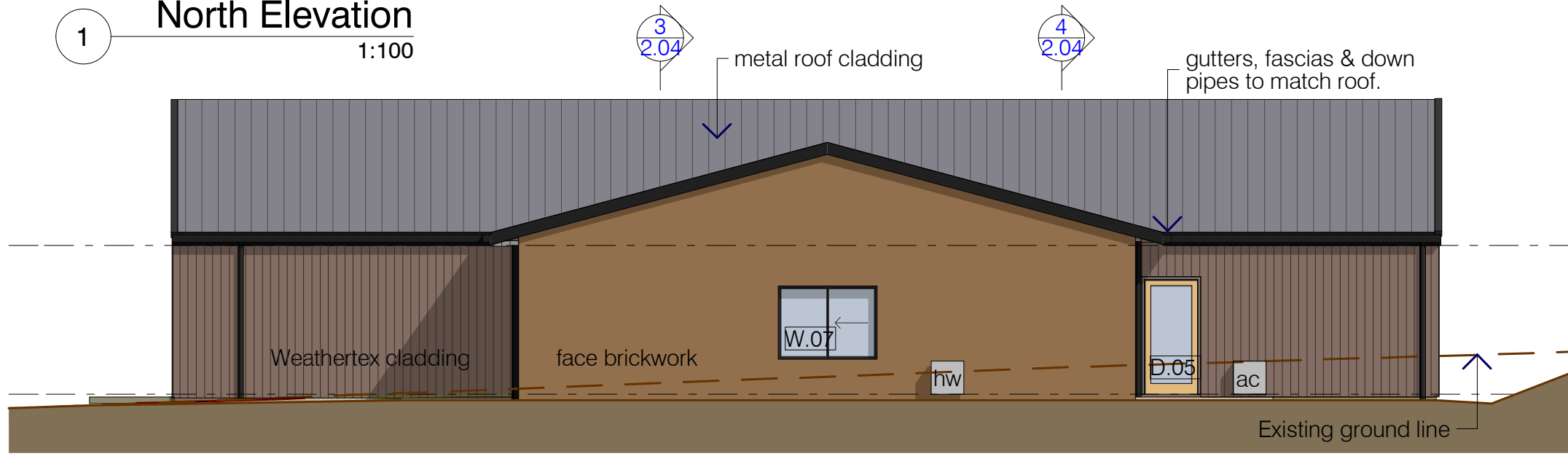

2 South Elevation  
1:100

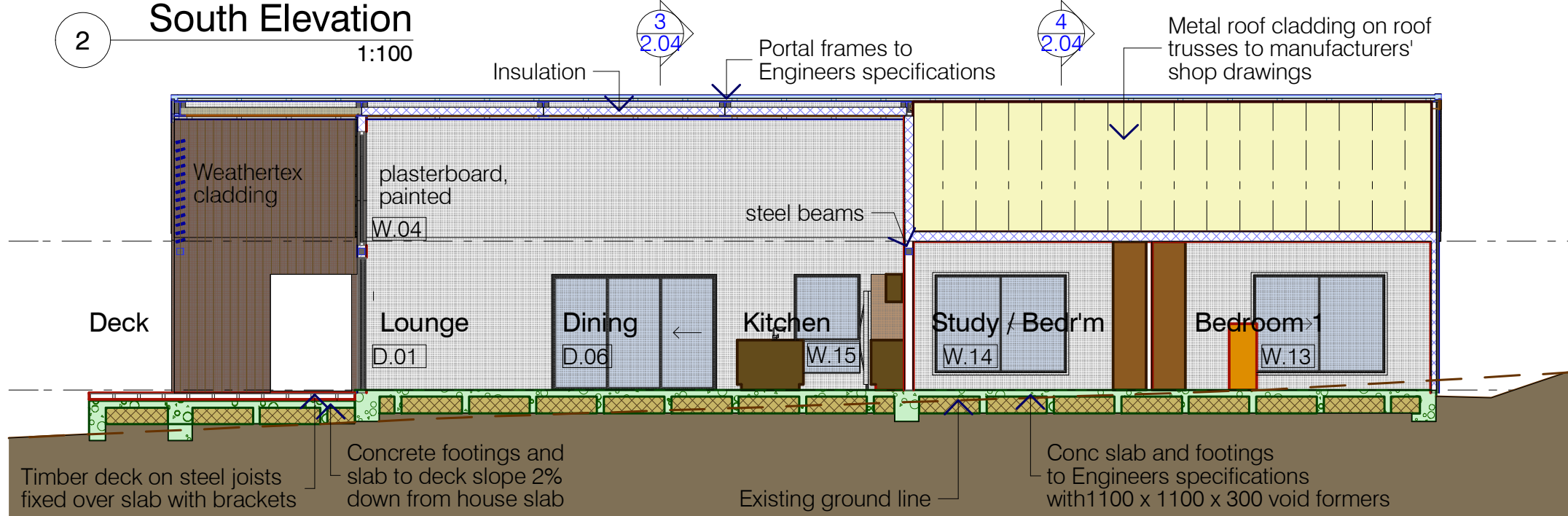

3 Long Section  
1:100

**NOTE**  
 1. This work is copyright and remains the property of Greg Edwards Design.  
 2. All work is to be carried out in accordance with the National Construction Code (NCC), relevant Australian Standards and local authorities regulations.  
 3. Written dimensions are to take precedence over scaled dimensions.  
 4. All dimensions are to be verified on site and any discrepancies reported to Greg Edwards Design before the commencement of work or shop dwgs.  
 5. Any conflicts between documents or between documents and the NCC or relevant Australian Standards are to be notified to Greg Edwards Design prior to the commencement of work.  
 6. All variations are to be notified to Greg Edwards Design and approved by the client prior to the commencement of work.

Issue	Description	Date
0-23	Preliminaries for review	30-03-18
1 (24)	DA for review	24-07-21
2 (25)	DA for review - deleted mezzanine, roof lowered	01-10-21
3 (26)	DA for review - residences & garage redesigned	20-01-22
4 (27)	DA for review - Primary residence relocated	08-04-22
5 (28)	DA for review - Alter to waffle slab	13-08-22
6 (29)	DA for review - Alter steelwork to engineers details	01-11-22
7 (30)	DA for review - Alter steelwork, footings, windows	02-06-23
8 (30)	DA for review - Altered steelwork & footings.	15-08-23
9 (31)	DA for review - Corrected site, minor amendments.	4-10-23
10 (32)	DA for review - Altered wall structure.	03-11-23

**NOTES**

Roof cladding to be Stramit Sharpline, Monument colourbond, installed in accordance with manufacturers' specifications to be sarked and insulated with batts to R4.5.

Rainwater hardware to be Lysaght Sheerline, colour to match roof.

Wall cladding to be Weatherdex Natural, Weathergroove 150, installed in accordance with manufacturers' specifications over ~16mm battens and vapour barrier, insulated to R2.5. Face brickwork where shown to garage and wet areas.

Floors to be concrete slab to Engineer's specifications, concrete finish to be polished?

**NOTE**

Insulation levels to be checked by BASIX assessor. Windows to be Al framed & double glazed as required by BASIX report.

structural, civil, hydraulic

**John Skurr Consulting Engineers**

---

architect

**greg edwards design**

12 Whalan Place, Kaleen, ACT 2617 Ph. (02) 6241 7258  
 Email 1 datashet@grapevine.com.au  
 Drawings © Greg Edwards Design July 2021

client

**Paul & Emily Hennock**  
 #Custom 1

project

**New Residences**

#Custom 2 NSW  
 Lot 63 DP 11888859 Murrumbateman NSW

title

**Second Residence  
 Long Sections, Elevations**

release			
Preliminary DA Issue			not to be used for construction purposes
date created	drawn by	checked	scale at A3
24-07-21	GE		1:100
job no.	drawing no.	<b>2.03</b>	issue
18010	DA-32	<b>10</b>	

Printed 16/12/2023, file C:\Users\Greg\Documents\Greg Edwards Architect\Jobs\18010 Hennock\4. Dwgs\2. Archicad\DA-32 - Both res wall structure changed\DA-32.pln

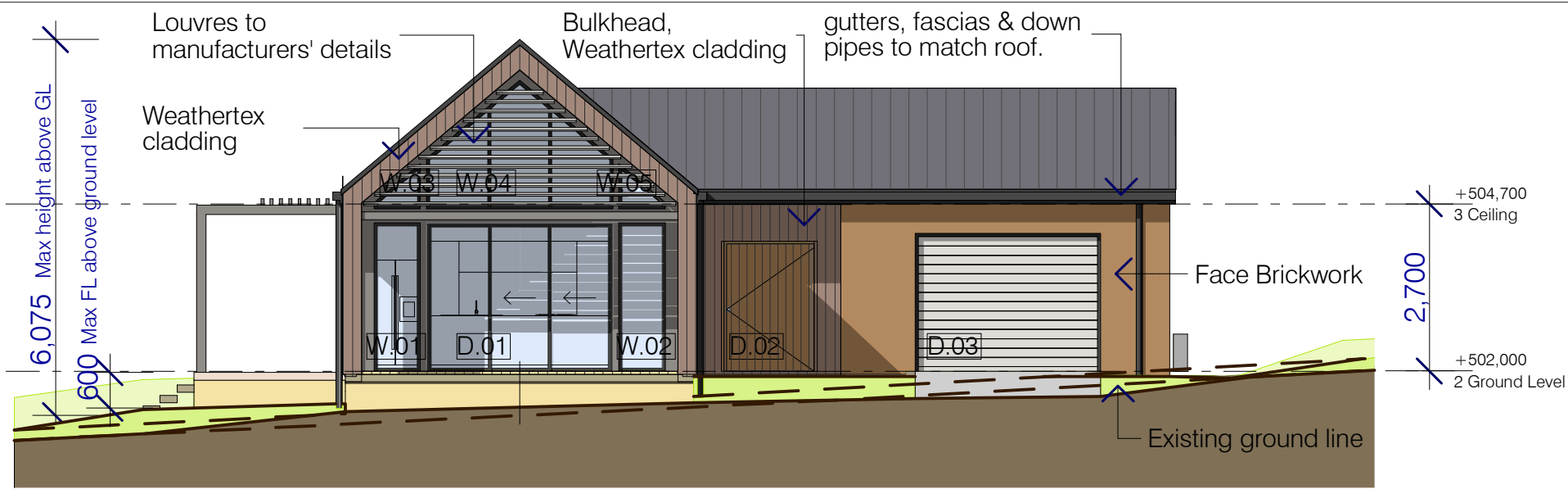

1 West Elevation  
1:100

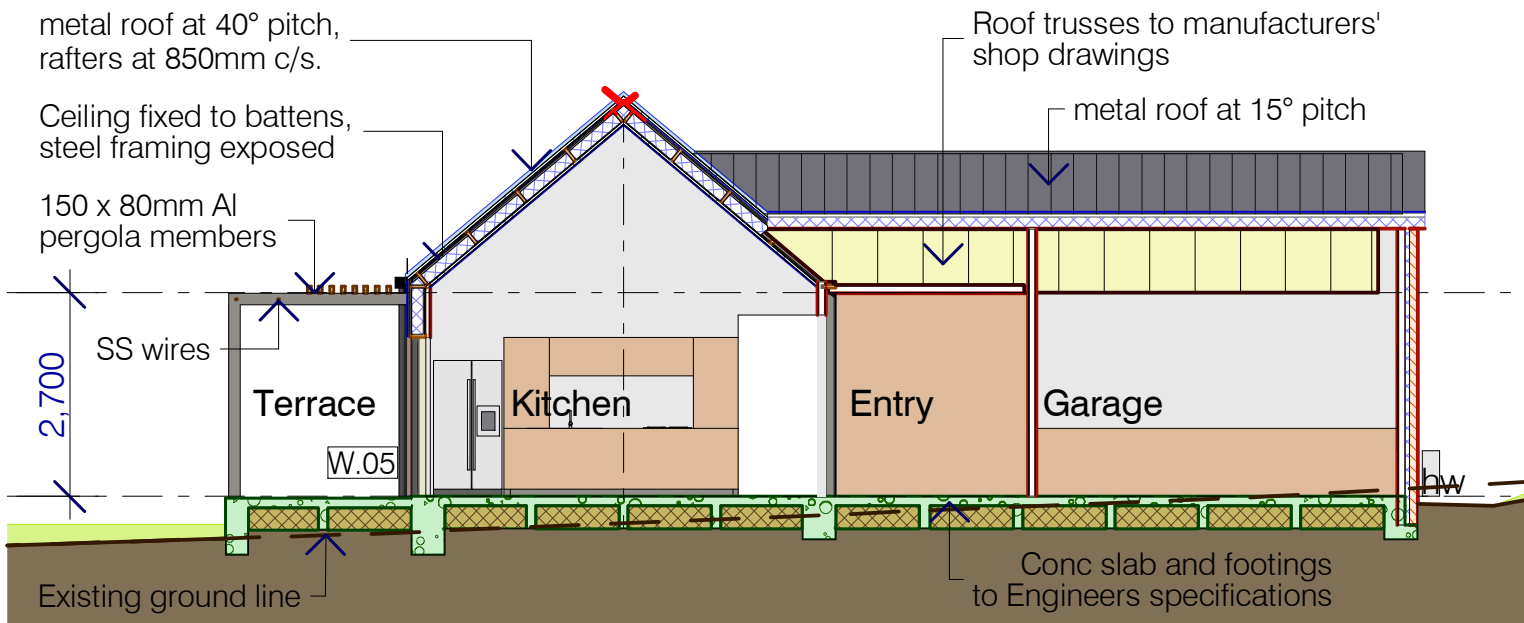

3 Cross Section looking East at Dining Room  
1:100

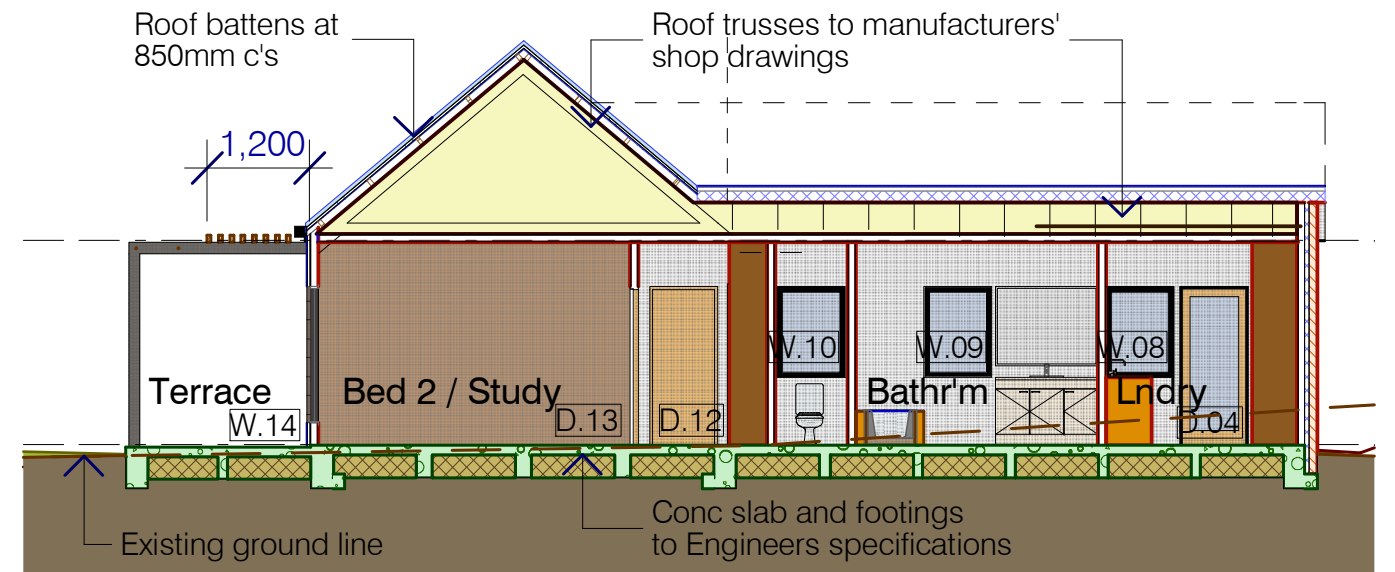

4 Cross Section looking East at Bed 2  
1:100

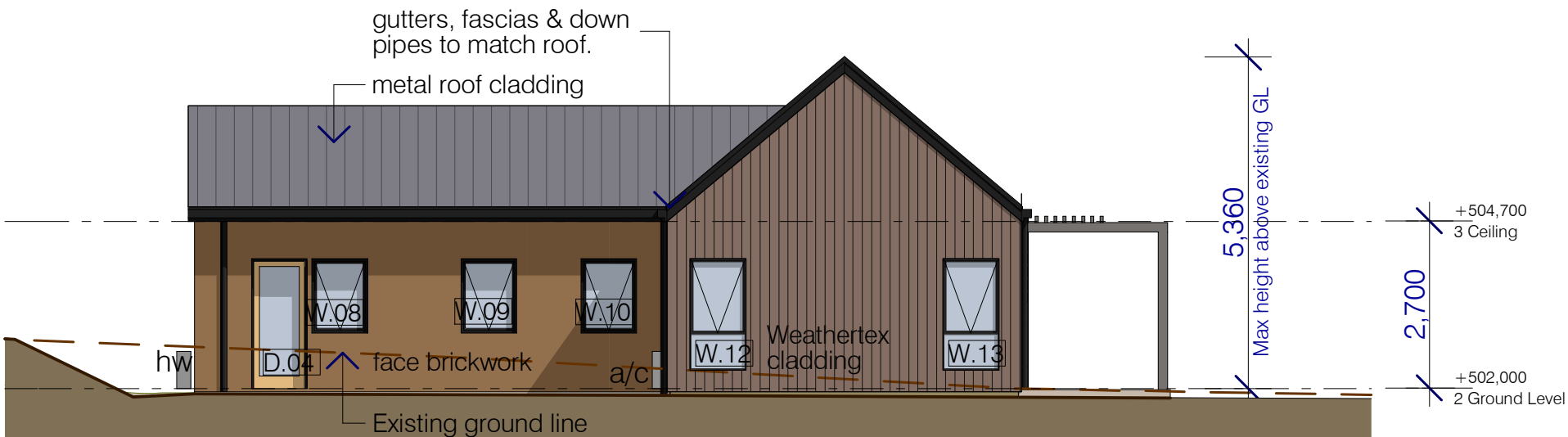

2 East Elevation  
1:100

- NOTE**
1. This work is copyright and remains the property of Greg Edwards Design.
  2. All work is to be carried out in accordance with the National Construction Code (NCC), relevant Australian Standards and local authorities regulations.
  3. Written dimensions are to take precedence over scaled dimensions.
  4. All dimensions are to be verified on site and any discrepancies reported to Greg Edwards Design before the commencement of work or shop dwgs.
  5. Any conflicts between documents or between documents and the NCC or relevant Australian Standards are to be notified to Greg Edwards Design prior to the commencement of work.
  6. All variations are to be notified to Greg Edwards Design and approved by the client prior to the commencement of work.

Issue	Description	Date
0-23	Preliminaries for review	30-03-18
1 (24)	DA for review	24-07-21
2 (25)	DA for review - deleted mezzanine, roof lowered	01-10-21
3 (26)	DA for review - residences & garage redesigned	20-01-22
4 (27)	DA for review - Primary residence relocated	08-04-22
5 (28)	DA for review - Alter to waffle slab	13-08-22
6 (29)	DA for review - Alter steelwork to engineers details	10-11-22
7 (30)	DA for review - Alter steelwork, footings, windows	02-06-23
8 (30)	DA for review - Altered steelwork & footings.	15-08-23
9 (31)	DA for review - Corrected site, minor amendments.	4-10-23
10 (32)	DA for review - Altered wall structure.	03-11-23

structural, civil, hydraulic  
John Skurr Consulting Engineers

architect  
**greg edwards design**  
12 Whalan Place, Kaleen, ACT 2617 Ph. (02) 6241 7258  
Email 1 datashet@grapevine.com.au  
Drawings © Greg Edwards Design July 2021

client  
**Paul & Emily Hennock**  
#Custom 1

project  
**New Residences**  
#Custom 2 NSW  
Lot 63 DP 11888859 Murrumbateman NSW  
title  
**Second Residence**  
**Cross Sections, Elevations**

release  
**Preliminary DA Issue** not to be used for construction purposes  
date created 24-07-21 drawn by GE checked scale at A3 1:100

job no. 18010 drawing no. DA-32 **2.04 10** issue

Printed 16/12/2023, file C:\Users\Greg\Documents\Greg Edwards Architect\Jobs\18010 Hennock\4. Dwgs\2. Archicad\DA-32 - Both res wall structure changed\DA-32.pln

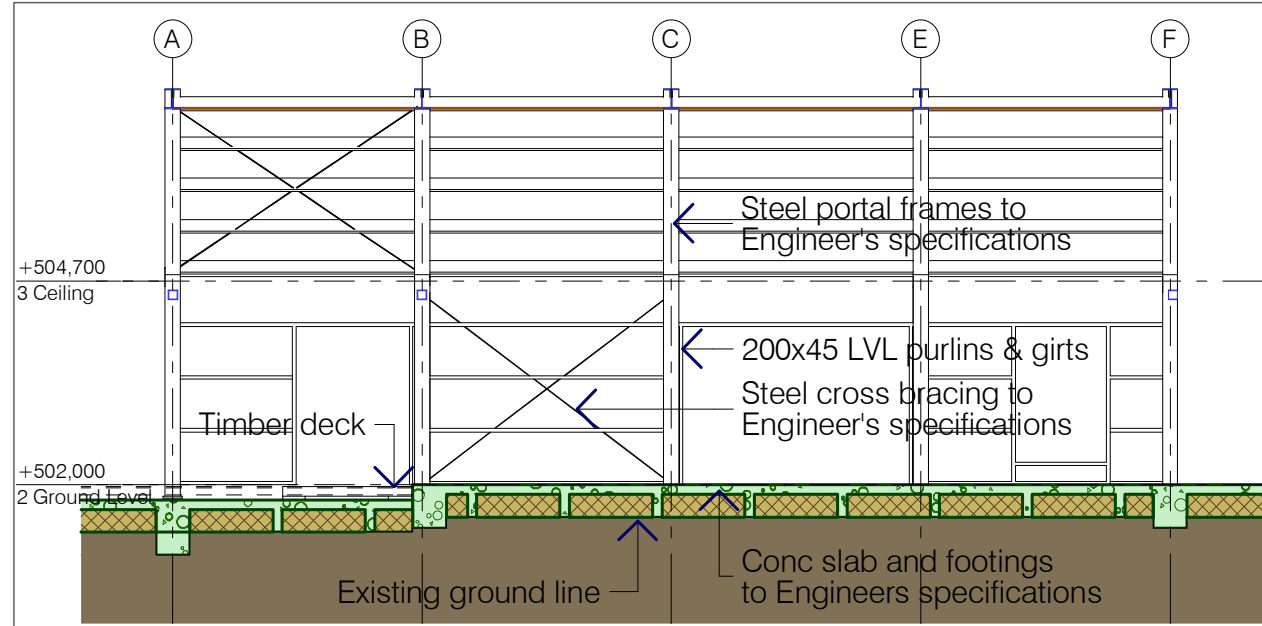

2 Long Section Steel Framing  
1:100

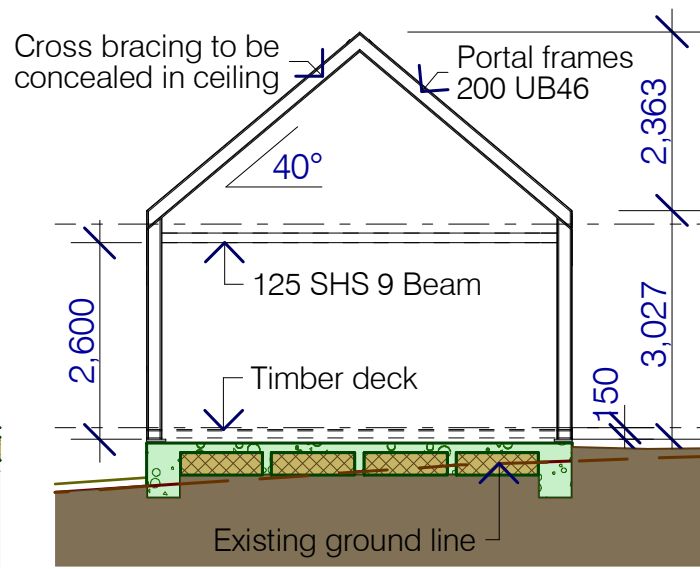

3 Section frame A  
1:100

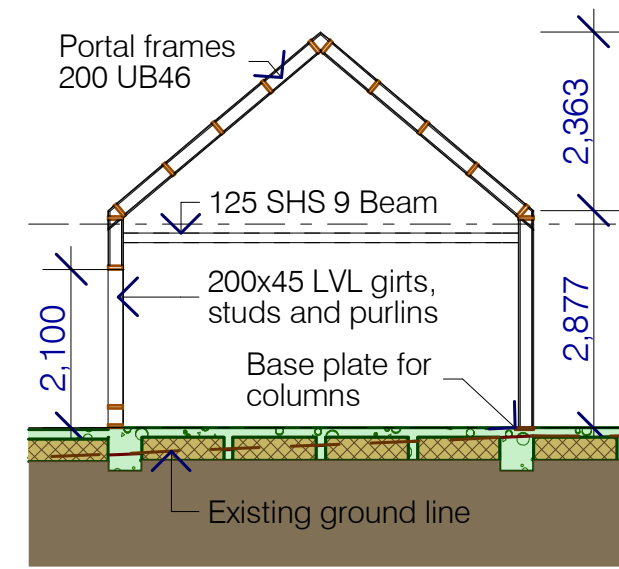

4 Section frames B & E  
Frames C & D Similar, without cross beam  
1:100

**NOTE**

- This work is copyright and remains the property of Greg Edwards Design.
- All work is to be carried out in accordance with the National Construction Code (NCC), relevant Australian Standards and local authorities regulations.
- Written dimensions are to take precedence over scaled dimensions.
- All dimensions are to be verified on site and any discrepancies reported to Greg Edwards Design before the commencement of work or shop dwgs.
- Any conflicts between documents or between documents and the NCC or relevant Australian Standards are to be notified to Greg Edwards Design prior to the commencement of work.
- All variations are to be notified to Greg Edwards Design and approved by the client prior to the commencement of work.

Issue	Description	Date
0-23	Preliminaries for review	30-03-18
1 (24)	DA for review	24-07-21
2 (25)	DA for review - deleted mezzanine, roof lowered	01-10-21
3 (26)	DA for review - residences & garage redesigned	20-01-22
4 (27)	DA for review - Primary residence relocated	08-04-22
5 (28)	DA for review - Alter to waffle slab	13-08-22
6 (29)	DA for review - Alter steelwork to engineers details	10-11-22
7 (30)	DA for review - Alter steelwork, footings, windows	02-06-23
8 (30)	DA for review - Altered steelwork & footings.	15-08-23
9 (31)	DA for review - Corrected site, minor amendments.	4-10-23
10 (32)	DA for review - Altered wall structure.	03-11-23

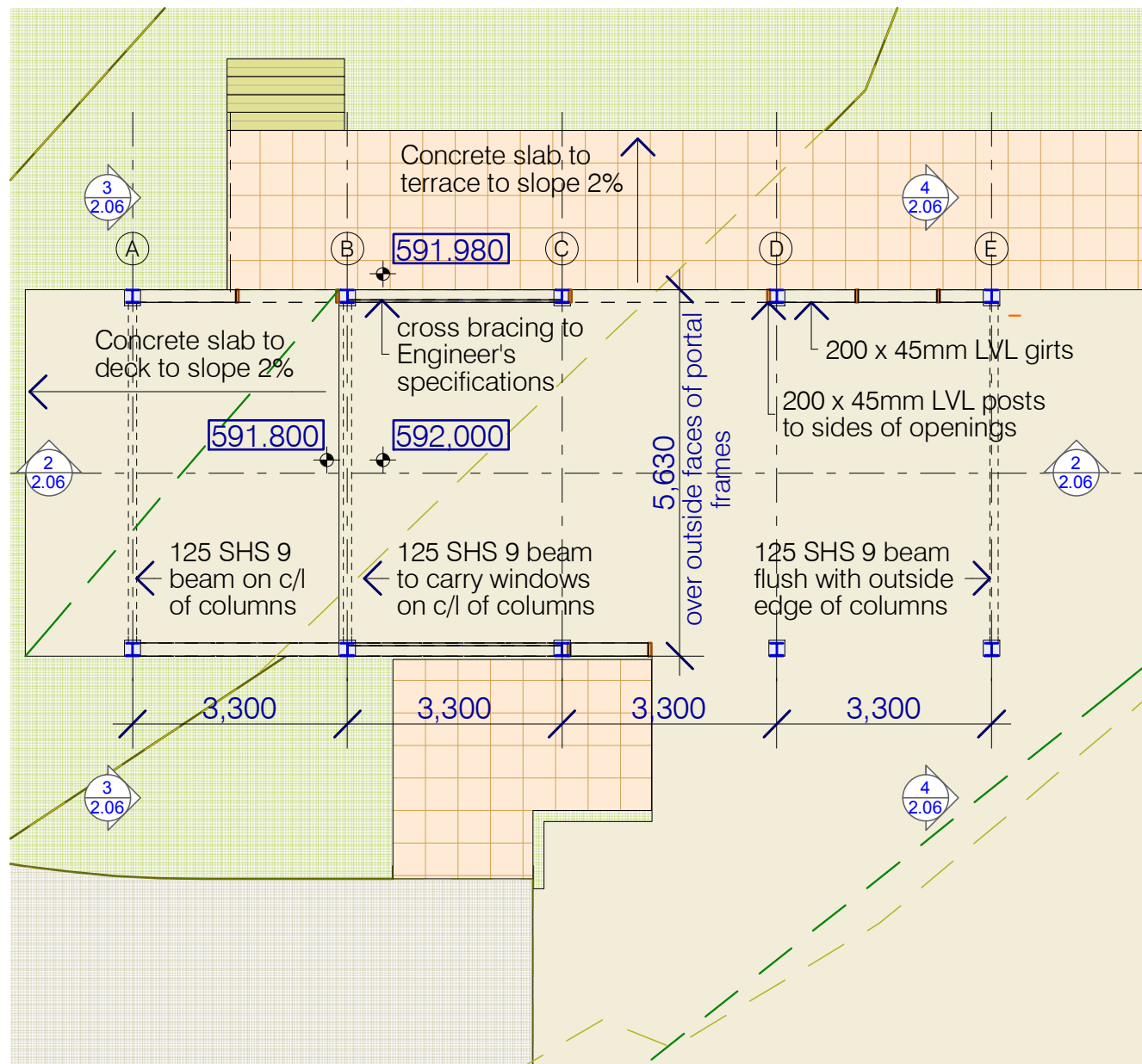

1 Plan Ground Level  
1:100



5 View

**NOTE**  
Steel sizes and setout are provisional, to be updated when Structural Engineers documentation is completed.

structural, civil, hydraulic

John Skurr Consulting Engineers

architect

  
greg edwards design

12 Whalan Place, Kaleen, ACT 2617 Ph. (02) 6241 7258  
Email 1 datashet@grapevine.com.au  
Drawings © Greg Edwards Design July 2021

client

Paul & Emily Hennock  
#Custom 1

project

**New Residences**  
#Custom 2 NSW  
Lot 63 DP 1188859 Murrumbateman NSW

title

**Second Residence Steel Structure**

release

Preliminary DA Issue not to be used for construction purposes

date created	drawn by	checked	scale at A3
24-07-21	GE		1:100

job no.	drawing no.	issue
18010	DA-32	<b>2.06 10</b>

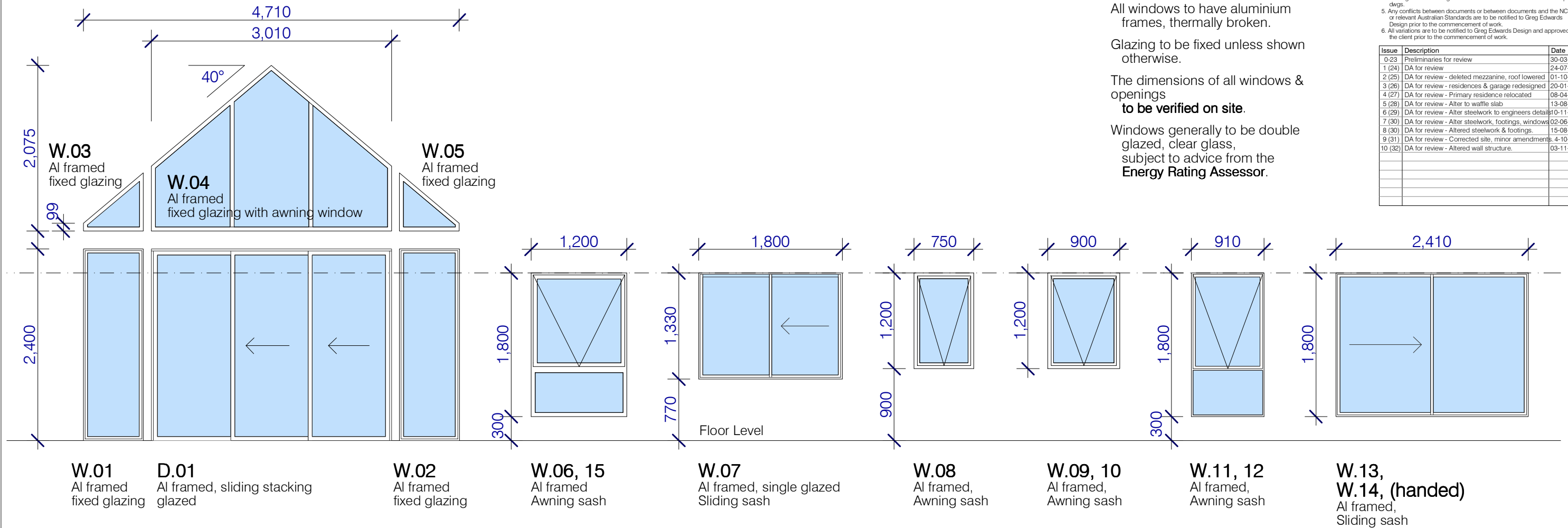

**NOTES**

All windows to have aluminium frames, thermally broken.  
 Glazing to be fixed unless shown otherwise.  
 The dimensions of all windows & openings **to be verified on site.**  
 Windows generally to be double glazed, clear glass, subject to advice from the Energy Rating Assessor.

**NOTE**

- This work is copyright and remains the property of Greg Edwards Design.
- All work is to be carried out in accordance with the National Construction Code (NCC), relevant Australian Standards and local authorities regulations.
- Written dimensions are to take precedence over scaled dimensions.
- All dimensions are to be verified on site and any discrepancies reported to Greg Edwards Design before the commencement of work or shop dwgs.
- Any conflicts between documents or between documents and the NCC or relevant Australian Standards are to be notified to Greg Edwards Design prior to the commencement of work.
- All variations are to be notified to Greg Edwards Design and approved by the client prior to the commencement of work.

Issue	Description	Date
0-23	Preliminaries for review	30-03-18
1 (24)	DA for review	24-07-21
2 (25)	DA for review - deleted mezzanine, roof lowered	01-10-21
3 (26)	DA for review - residences & garage redesigned	20-01-22
4 (27)	DA for review - Primary residence relocated	08-04-22
5 (28)	DA for review - Alter to waffle slab	13-08-22
6 (29)	DA for review - Alter steelwork to engineers detail	10-11-22
7 (30)	DA for review - Alter steelwork, footings, windows	02-06-23
8 (30)	DA for review - Altered steelwork & footings.	15-08-23
9 (31)	DA for review - Corrected site, minor amendments.	4-10-23
10 (32)	DA for review - Altered wall structure.	03-11-23

**Window Schedule**

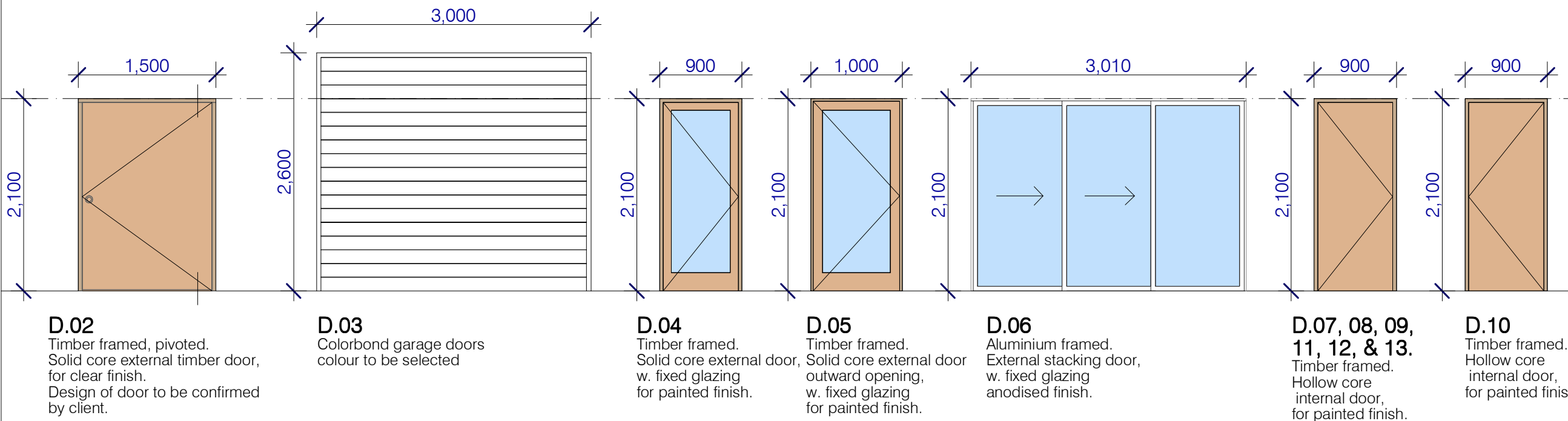

**Door Schedule**

structural, civil, hydraulic

**John Skurr Consulting Engineers**

architect

**greg edwards design**

12 Whalan Place, Kaleen, ACT 2617 Ph. (02) 6241 7258  
 Email 1 datasheet@grapevine.com.au  
 Drawings © Greg Edwards Design July 2021

client

**Paul & Emily Hennock**  
 #Custom 1

project

**New Residences**  
 #Custom 2 NSW  
 Lot 63 DP 11888859 Murrumbateman NSW

title

**Second Residence Door & Window Schedule**

release

**Preliminary DA Issue** not to be used for construction purposes

date created	drawn by	checked	scale at A3
24-07-21	GE		1:50

job no.	drawing no.	issue
18010	DA-32	<b>2.08 10</b>