

yass valley council  
 the country the people  
**Development Consent**  
 Consent Number  
 DA230374  
 Approval Issued  
 21/12/2023

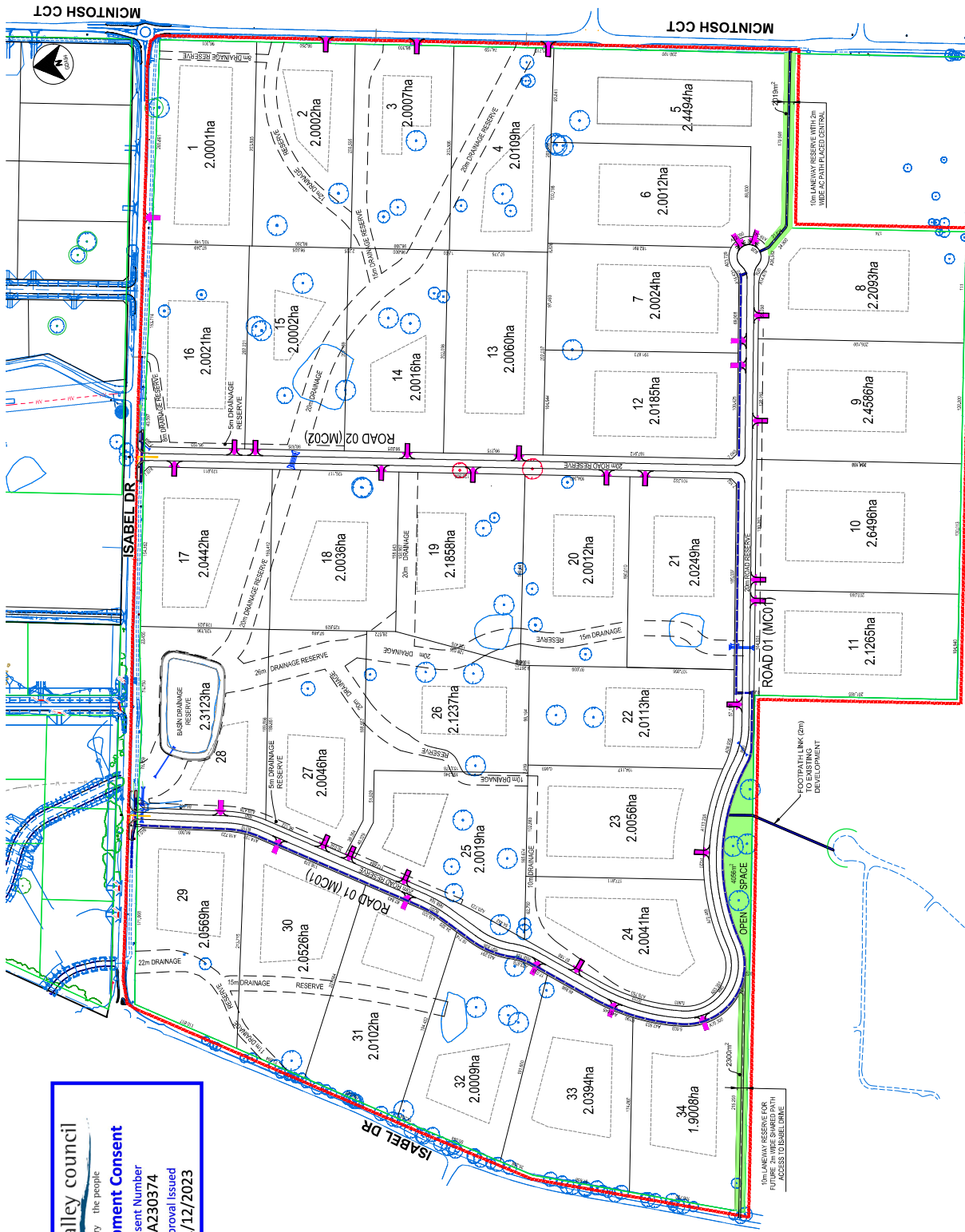

**LEGEND**

**DEVELOPMENT APPLICATION - BLOCK DETAILS PLAN**

- CENTRELINE
- SITE BOUNDARY
- EX CADASTRAL BOUNDARY
- ROAD RESERVE BOUNDARY
- INTERALLOTMENT BOUNDARY
- EDGE LINE
- SHOULDER
- 2m WIDE SHARED PATH
- EX PIPE
- NEW DUCT/VERT
- CATCH DRAIN - FORMED/PERFORMED ON SITE
- EXISTING FENCE
- EXISTING TREE
- EXISTING TREE TO BE REMOVED
- DRIVEWAY - LOCATION
- BUILDING ENVELOPE

**WARNING**  
EXISTING ELECTRICAL OVERHEAD POWER CABLE IN THE VICINITY

BUILDING ENVELOPES TO BE FINALISED

220562-DA-SK04-BD

STATUS	ISSUED FOR APPROVAL
VALUE	220562-DA
PRICE	ST4
REF	3

THE FIELDS STAGE A - MURRUMBATEMAN  
 SUBDIVISION OF LOT 2 DP127324  
 DEVELOPMENT APPLICATION  
 SUBDIVISION PLAN  
 BLOCK DETAILS



MURRUMBATEMAN  
 DEVELOPMENT  
 PROJECTS PTY LTD

NO.	DATE	DESCRIPTION	BY	CHECKED BY
1	25.03.23	INTERNAL REVIEW		
2	05.06.23	DA SUBMISSION		
3	21.02.23	SWC		